

WADE\_FX\_SETUPS 

# MARKET STRUCTURE AND POWERFUL SETUPS

FOREX MARKET PRICE ACTION

# CONTENT

## 1.The Basics

- 1.1. Expansion And Retracement
- 1.2. Fibonacci Retracement
- 1.3. Break In Market Structure
- 1.4. Range High and Range Low
- 1.5. Failure Swing (SMS)

## 2. Market Structure

- 2.1. Market Structure In Bullish Conditions

## 3. Liquidity

- 3.1. Liquidity Types
- 3.2. Buy Stops Liquidity (BSL)
- 3.3. What to Focus on (For BSL)
- 3.4. Sell Stops Liquidity (SSL)
- 3.5. What to Focus on (For SSL)
- 3.6. Stop Hunt: Manipulation For Liquidity
- 3.7. High Impact News Events

## 4. Order Blocks

- 4.1. Bullish Order Block
- 4.2. Bearish Order Block

## 5. Daily Range Price Action

- 5.1. Sessions
- 5.2. Asian Session
- 5.3. London Session
- 5.4. New York Session
- 5.5. Accumulation, Manipulation And Distribution

## 6. Powerful Setups

- 6.1. Turtle Soup
- 6.2. SH + BMS + RTO
- 6.3. SMS + BMS + RTO
- 6.4. A.M.D

## 7. putting everything together

- 7.1. Confluence
- 7.2. HTF analysis, LTF Entries

## 8. Marked Up Charts



# **CHAPTER 1: THE BASICS**

# 1. THE BASICS

## 1.1. EXPANSION AND RETRACEMENT

**Expansion** => occurs when there is an impulse movement towards a direction.

**Retracement** => is the correction movement after an impulse movement.



# UPTREND

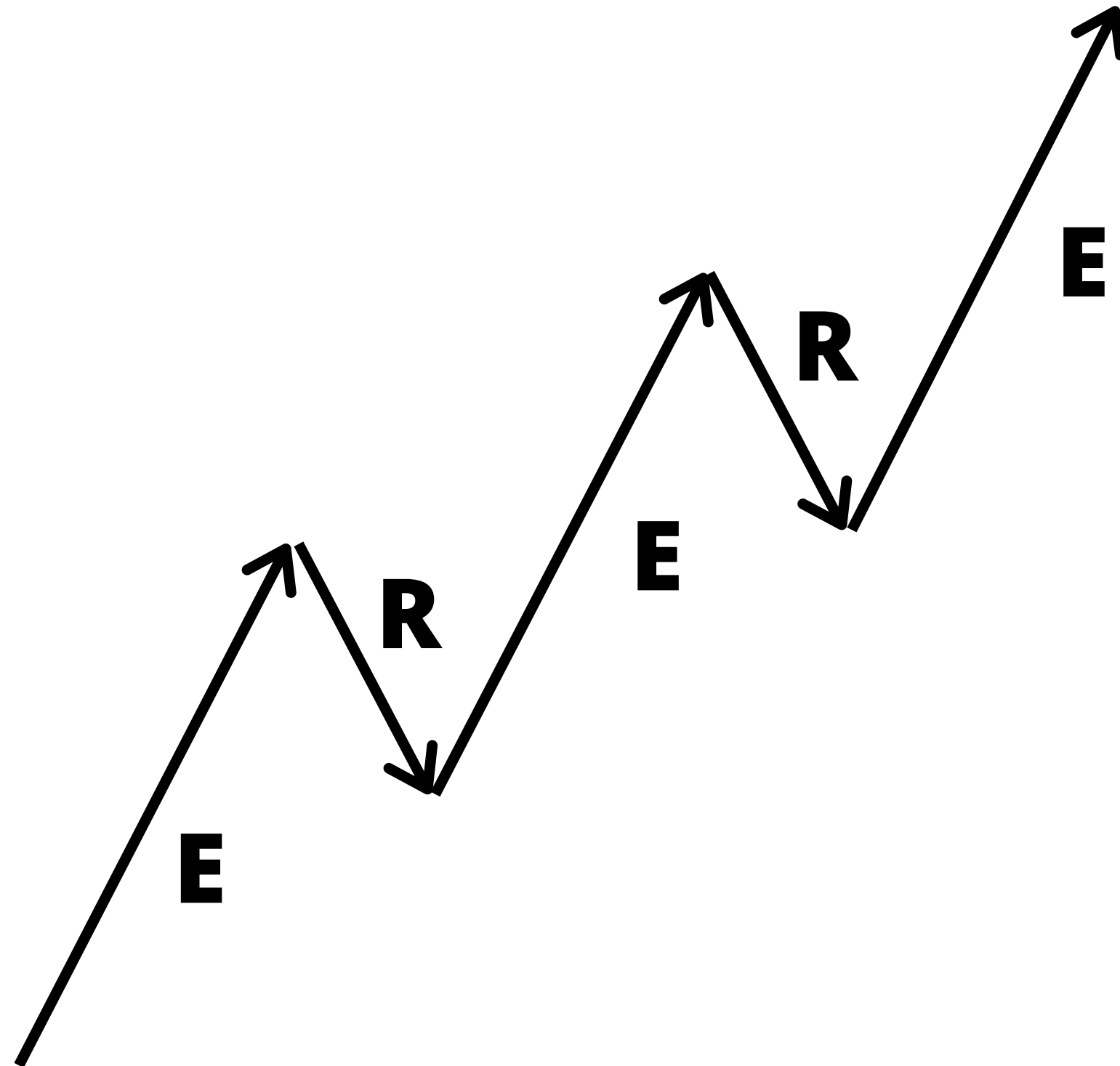

# DOWNTREND

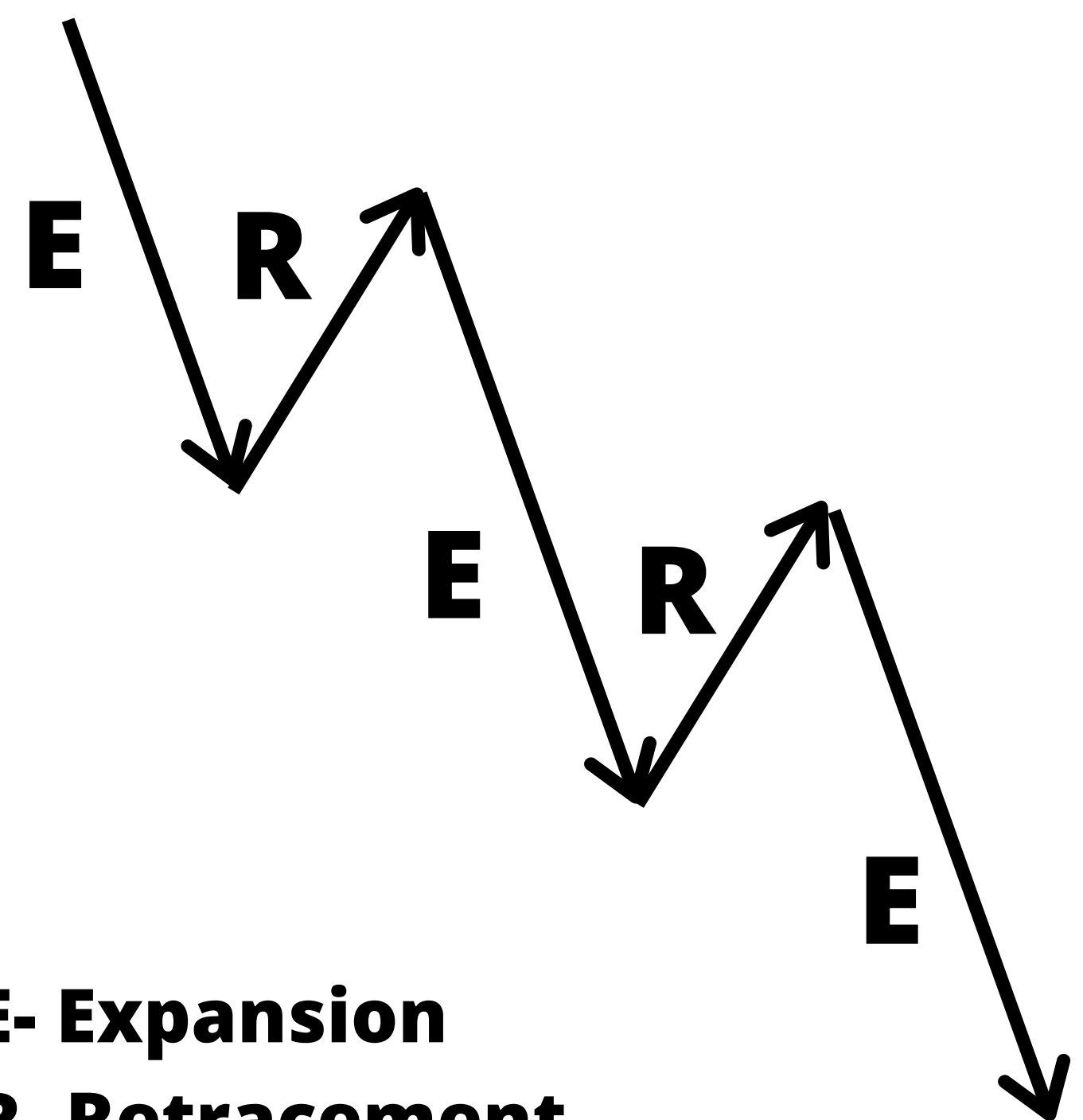

**E- Expansion**

**R- Retracement**

# EXPANSION AND RETRACEMENT

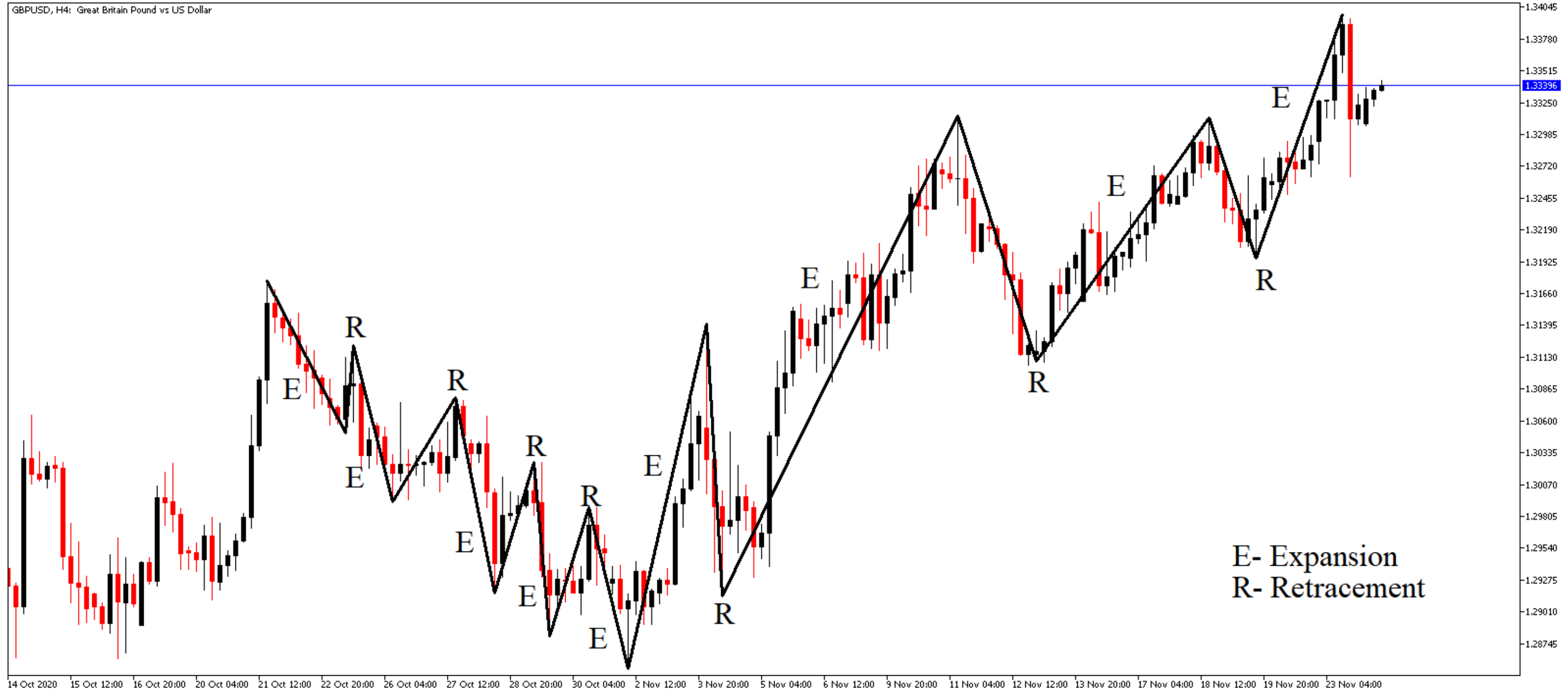

## **1.2. FIBBONACCI RETRACEMENT**

**USED TO DETERMINE THE END OF THE RETRACTION MOVEMENT, USUALLY THE PRICE RETRACTS TO 50% OR UNTIL OTE (0.62, 0.705, 0.79) BEFORE ANOTHER IMPULSE MOVEMENT OCCURS.**

# FIBBONACCI RETRACEMENT





## **1.3. BMS - BREAK IN MARKET STRUCTURE**

**BMS occurs when the price closes above / below a swing high/low, generally, every trader should trade in the direction of the Higher Time Frame BMS.**

**NOTES:**

**AFTER BMS ALWAYS WAIT FOR RETRACEMENT.**

# BMS - Break In Market Structure

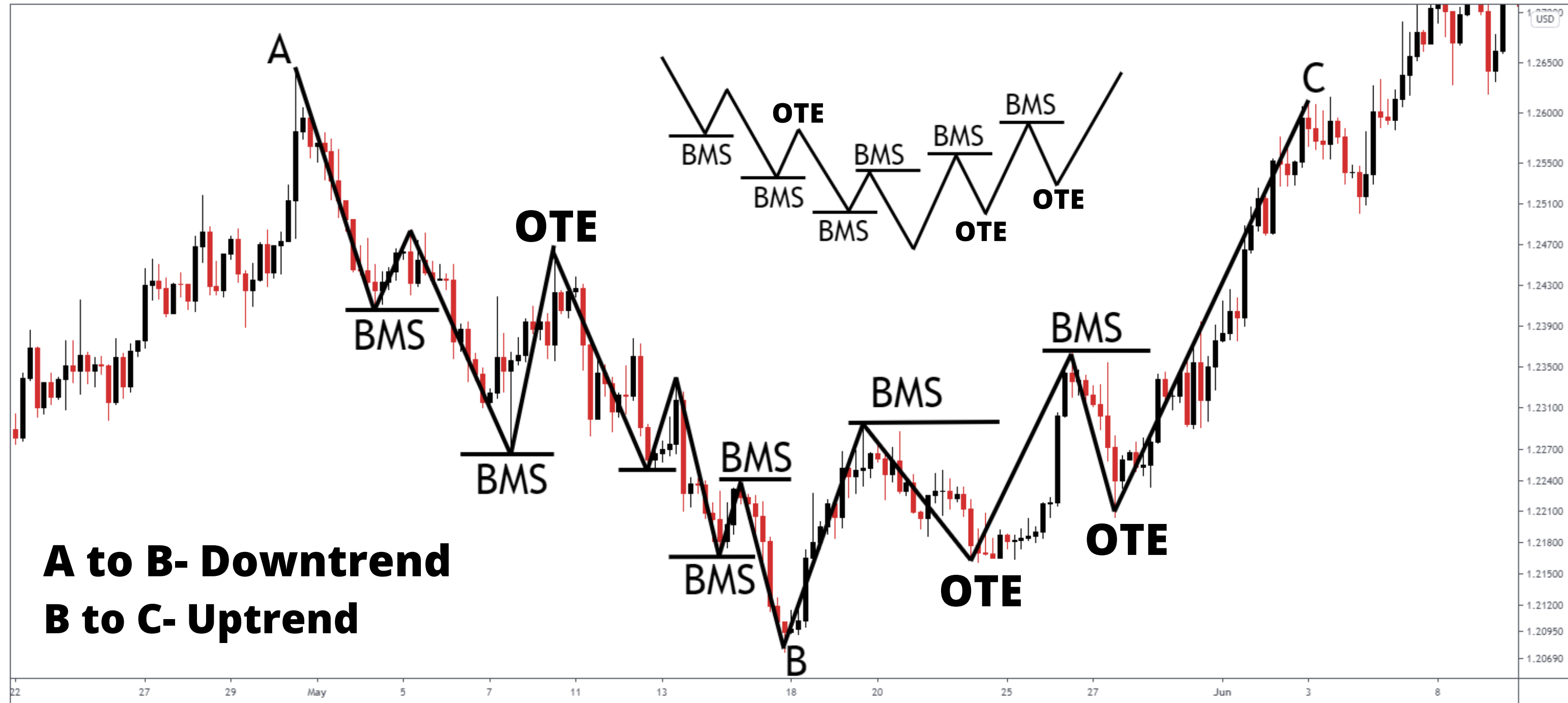

## **1.4. Range High and Range Low**

**After the BMS there will always be the formation of a new consolidation, that is called RH and RL.**

### **NOTES:**

**=> Trade in the direction of the BMS**

**=> After BMS Wait for retracement to 50% OR OTE of Fibonacci levels.**

## BULLISH

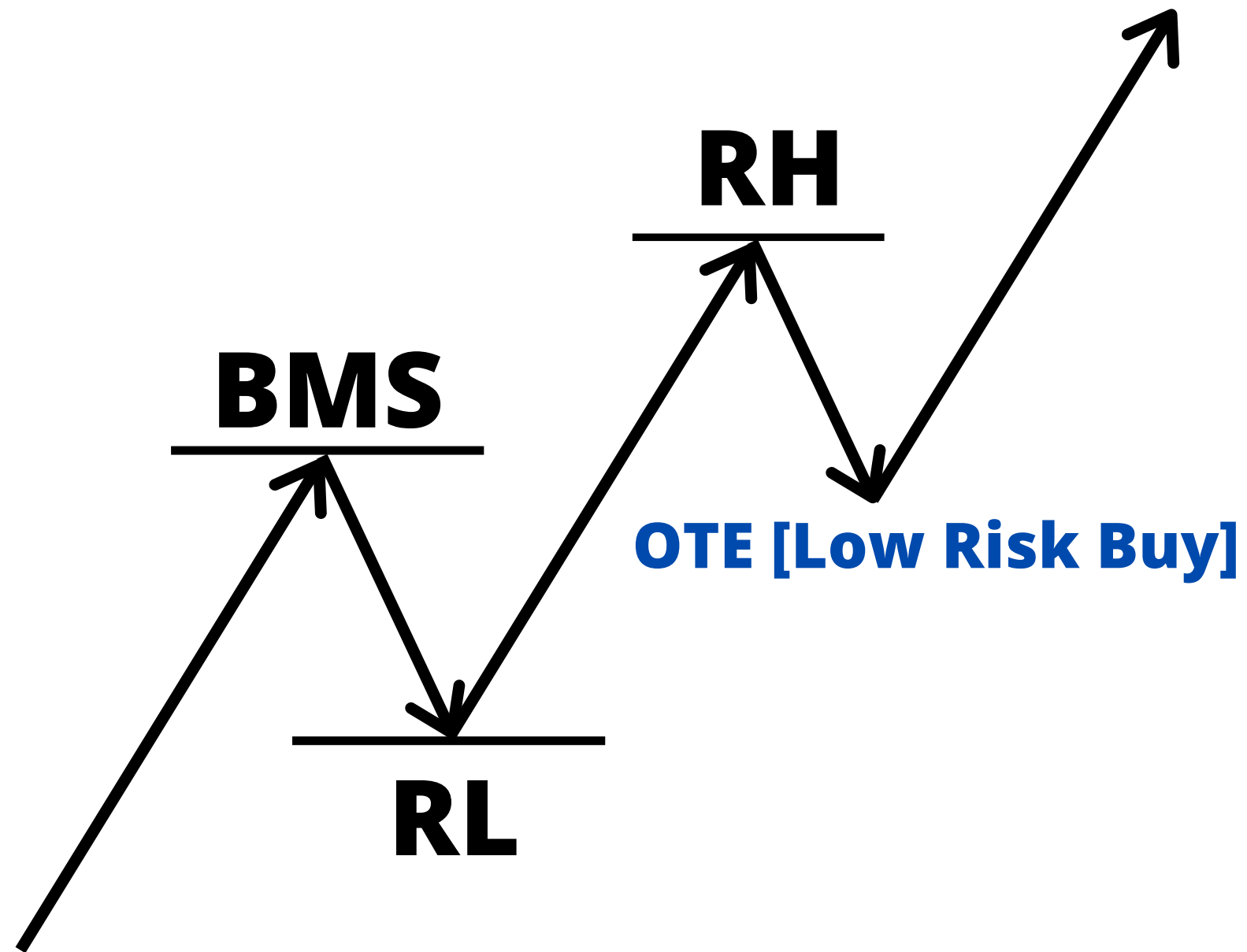

## BEARISH

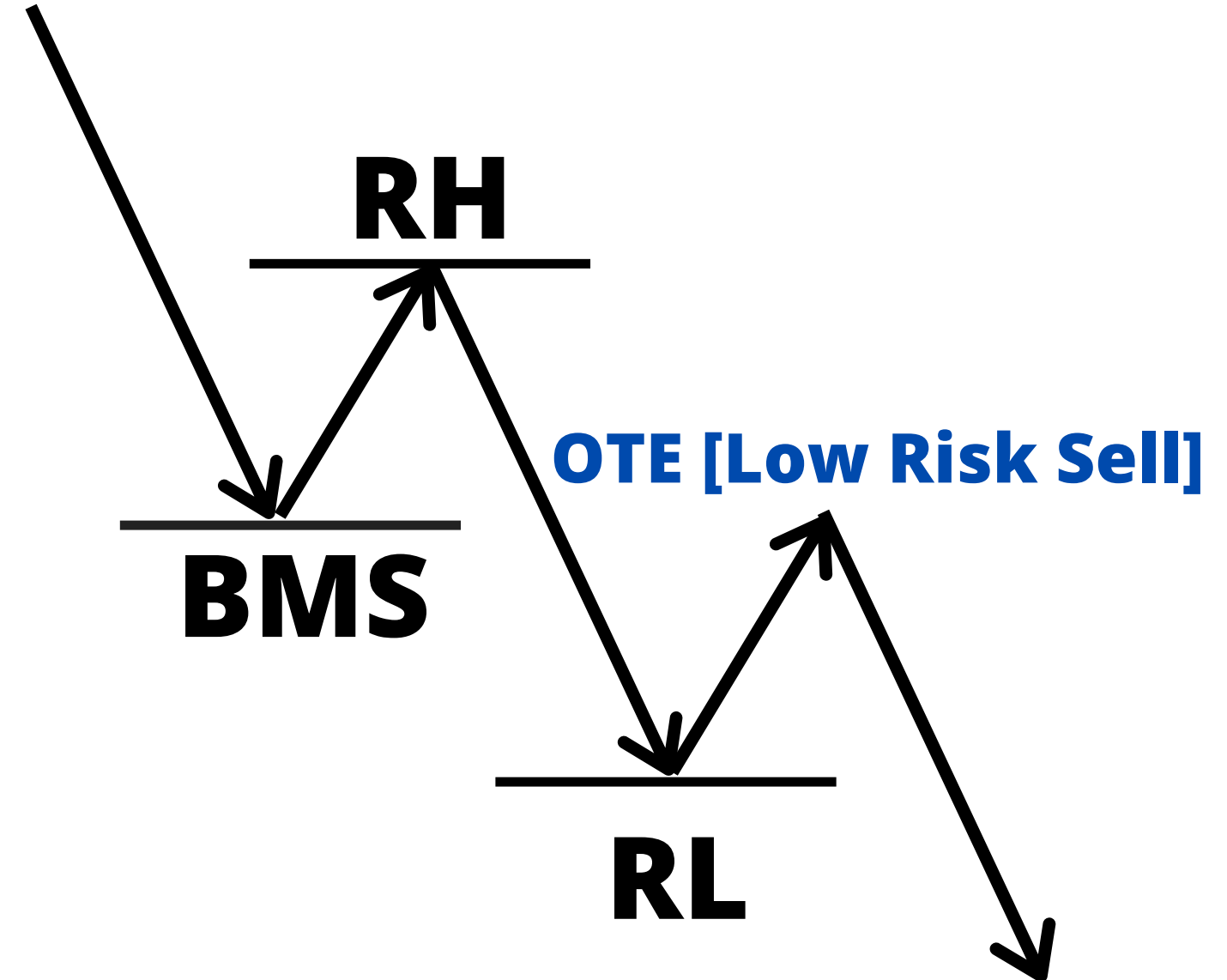

# Range High and Range Low

FX:GBPUSD, 240 1.29457 ▲ +0.00180 (+0.14%) O:1.29534 H:1.29650 L:1.29379 C:1.29457

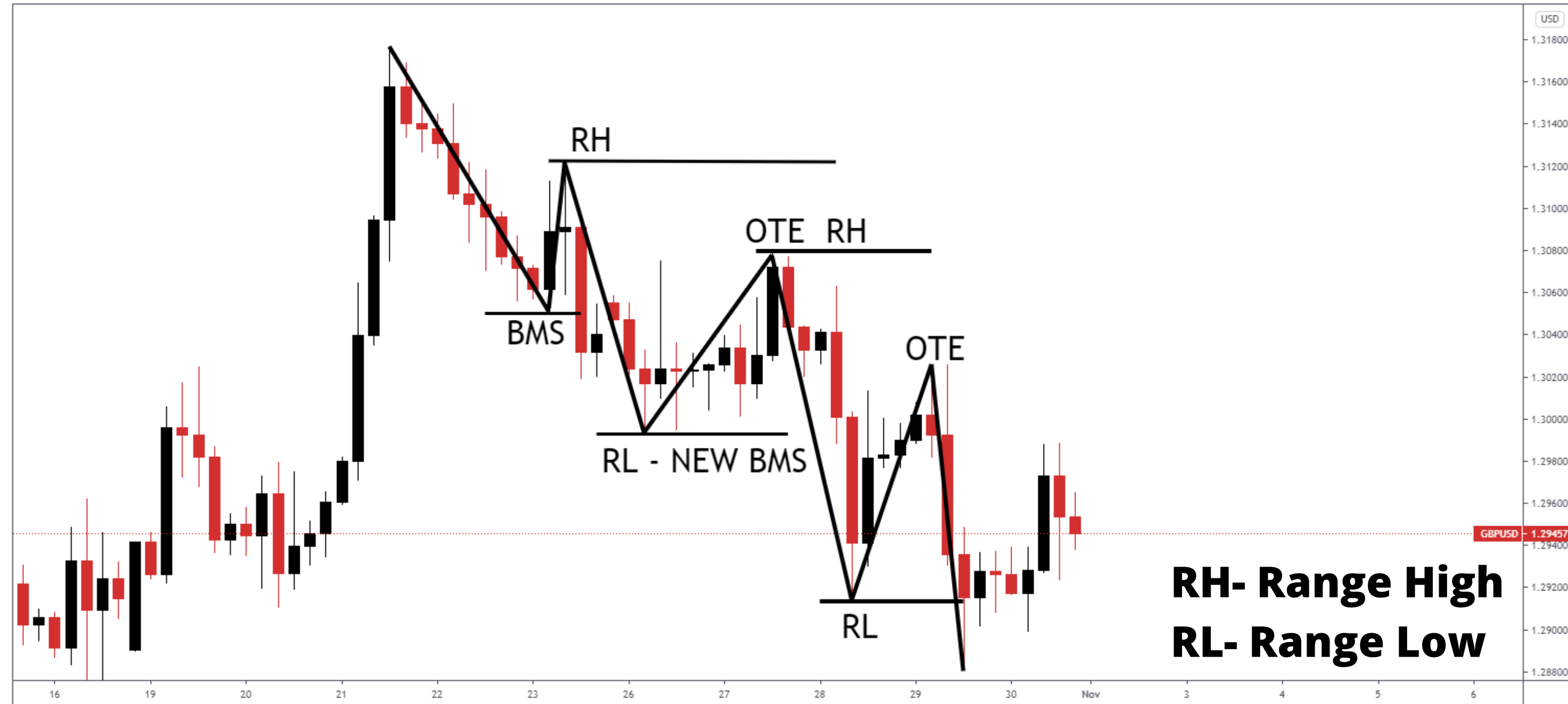

## **1.5. FAILURE SWING (SMS)**

**When there is an uptrend market and the price fails to break the last top (Swing High) and breaks the previous bottom (Swing Low), an SMS is considered to have occurred (vice versa for Bearish).**



# FAILURE SWING (SMS)

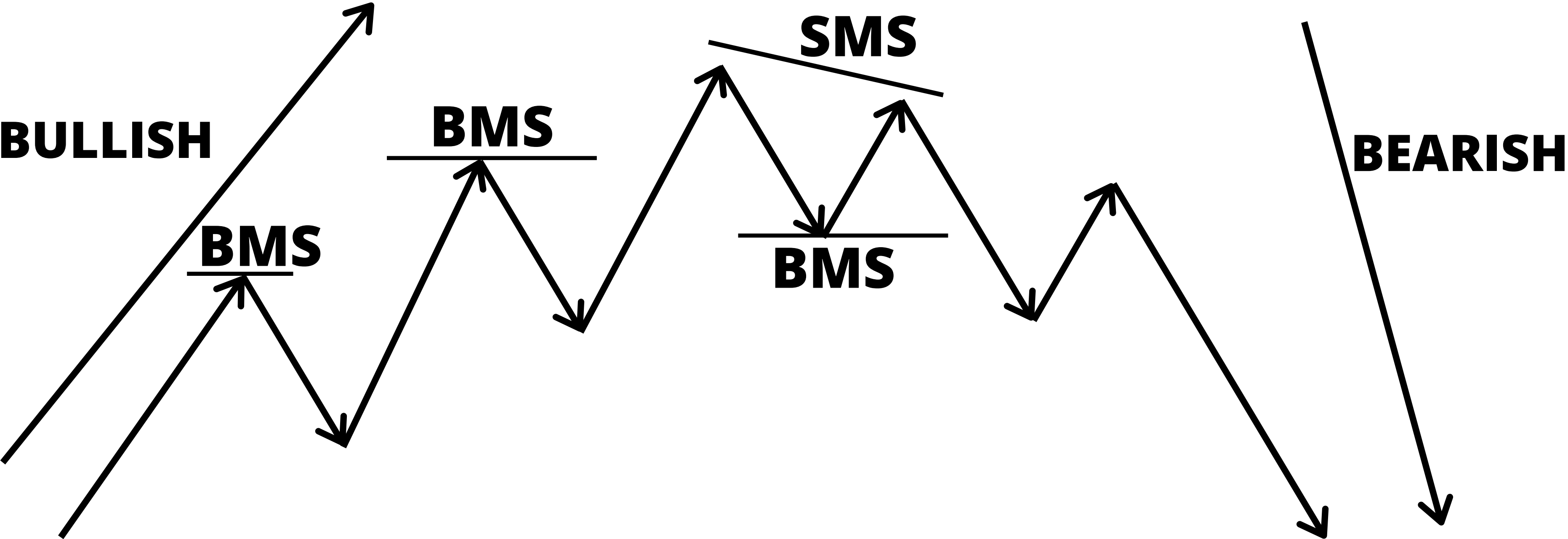

# FAILURE SWING (SMS)

FX:GBPUSD, 240 1.29457 ▲ +0.00180 (+0.14%) O:1.29533 H:1.29650 L:1.29379 C:1.29457

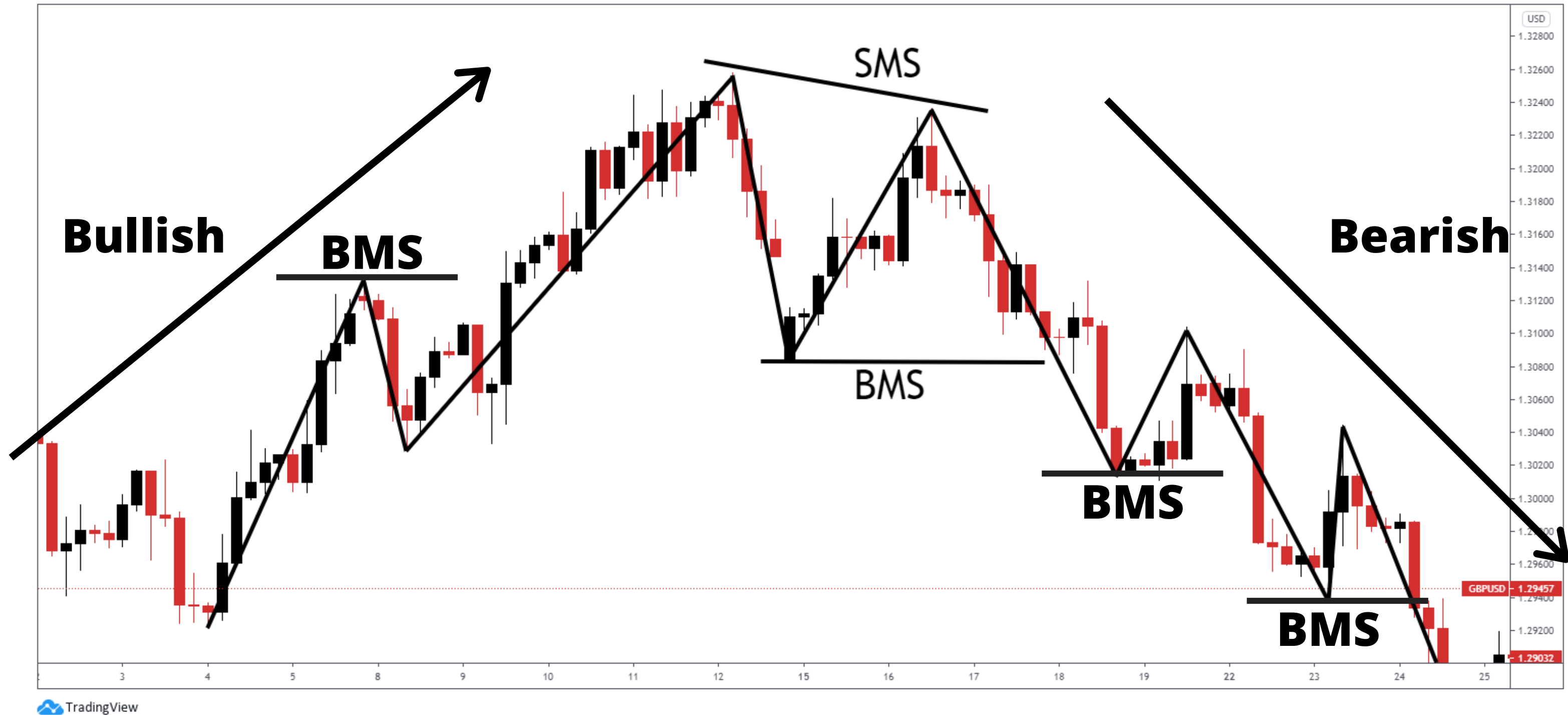



## **Chapter 2: MARKET STRUCTURE**

## **2. MARKET STRUCTURE**

**The price can simply be found in one of the 3 phases below:**

**1.In a CONSOLIDATION**

**2.In an UPTREND**

**3.In a DOWNTREND**

## **2.1. Market Structure In Bullish Conditions**

**[VICE VERSA FOR BEARISH CONDITION]**

**The bullish market is characterized by making Higher Highs and Higher Lows, but this characterization is not enough, it is necessary to say that bullish markets are always breaking swing Highs and respecting swing lows.**

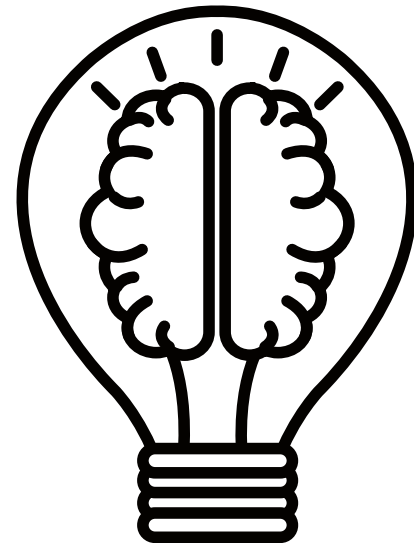

**The fact that the price has **broken** a swing high, indicates that **higher prices** should be expected, so it is negotiated in the **trend in which the market structure was broken.****



## 2.1. Market Structure In Bullish Conditions

[VICE VERSA FOR BEARISH CONDITIONS]

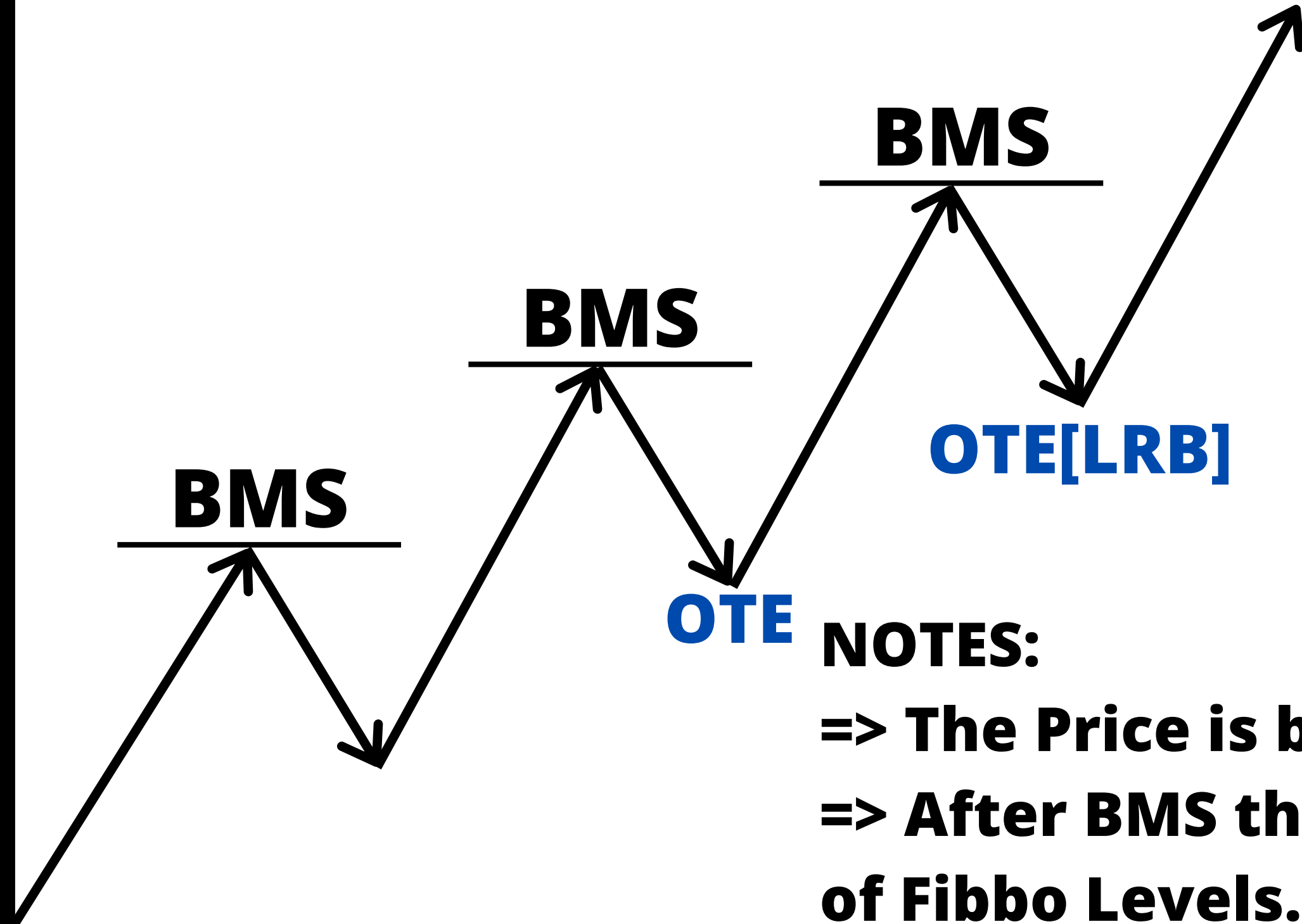

**NOTES:**

=> The Price is breaking the highs only

=> After BMS the price Retract to 50%/OTE of Fibbo Levels.

**LRB**- Low Risk Buy

# 2.1. Market Structure In Bullish Conditions

## [VICE VERSA FOR BEARISH CONDITIONS]

FX:EURUSD, 240 1.16450 ▼ -0.00279 (-0.24%) O:1.16510 H:1.16513 L:1.16401 C:1.16450

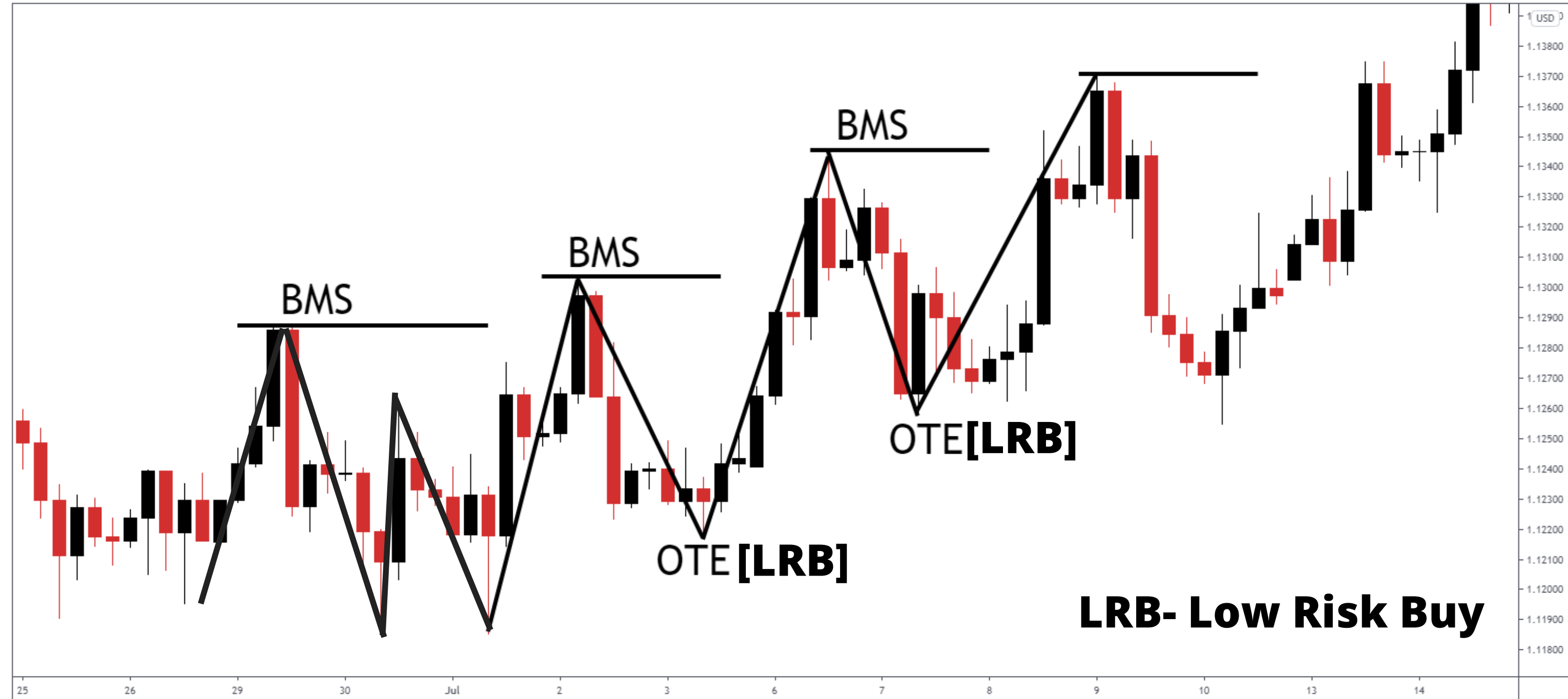

**LRB- Low Risk Buy**



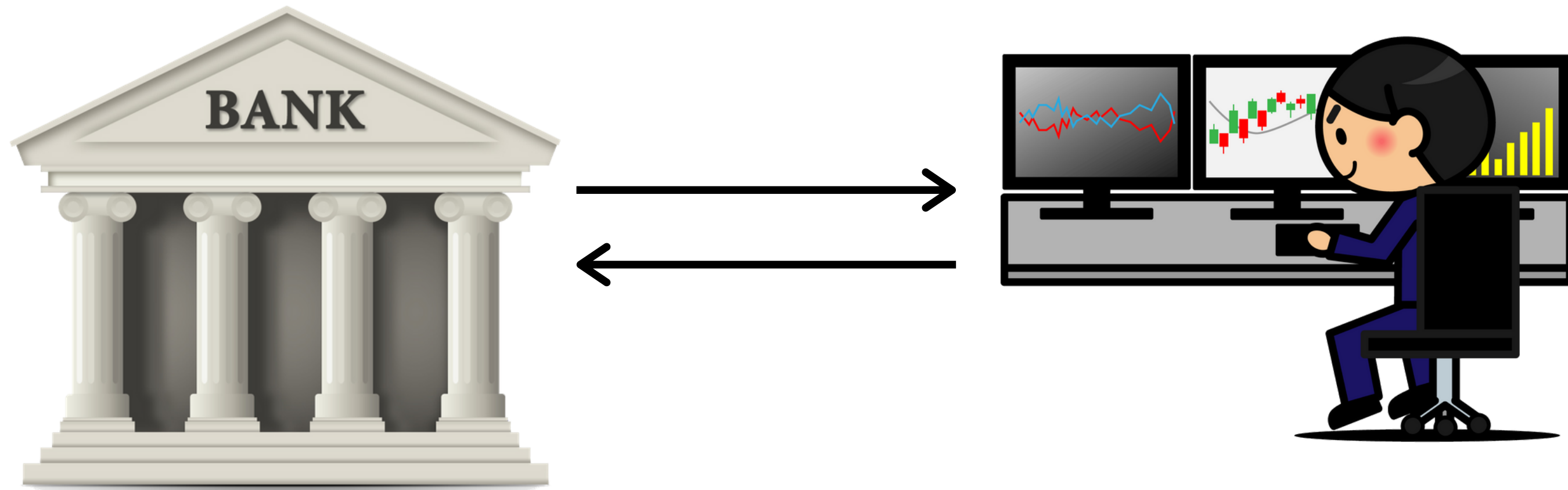

## Chapter 3: **LIQUIDITY**

### 3. LIQUIDITY

**The FOREX market is a zero sum game, which means that for a trader/institution to buy/sell 1 currency pair it's necessary that there is another trader/institution with an opposite position. If Smart Money (Banks) want to buy a currency pair they will need sellers in the market, the existing facility to place these positions in the market is called **LIQUIDITY**.**

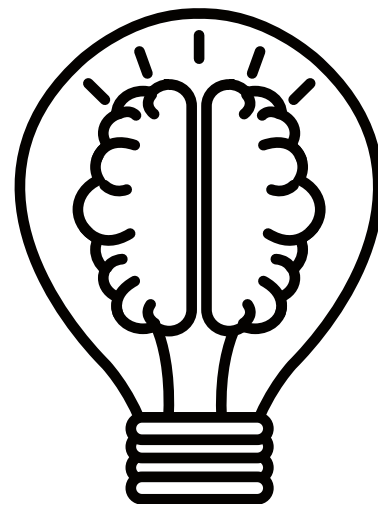

**The Liquidity is defined by Stop losses, where the Stop losses exist is where the liquidity also exists, Smart Money need to activate the stop losses of existing orders in the market so that they can place their positions in the market.**



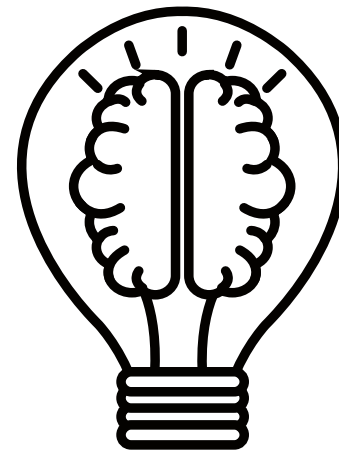

**The banks manipulate the price because of **liquidity**, but why? banks negotiate large trading volumes and sometimes find it difficult to find the other side of their trades, so they manipulate the price so that they can have their positions in the market.**

## **3.1. LIQUIDITY TYPES**

**In the FOREX market there are two types of liquidity, which are:**

- 1. Buy Stops Liquidity (BSL)**
- 2. Sell Stops Liquidity (SSL)**

## 3.2. Buy Stops Liquidity (BSL)

**The BSL is originated by Stop Losses of sell orders, after the BSL is taken, the market reverses to the downside, because banks use the BSL to place sell orders in the market.**

### **3.3. What to focus on (for BSL)**

**PMH - Previous Month High**

**PWH - Previous Week High**

**PDH - Previous Day High**

**HOD - High Of Day**

**OLD HIGH - Swing High**

**EQUAL HIGHS = Retail Resistance**

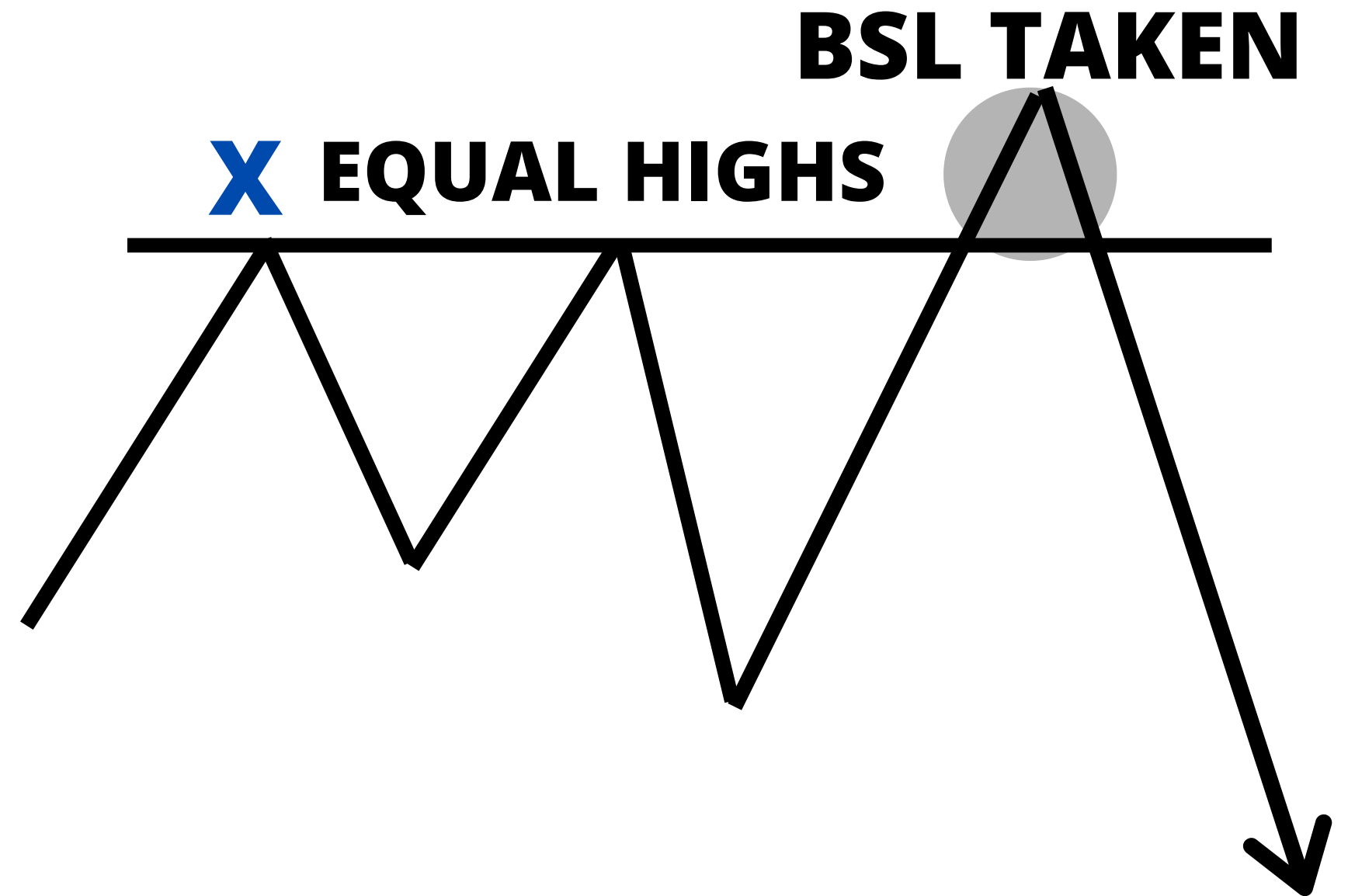
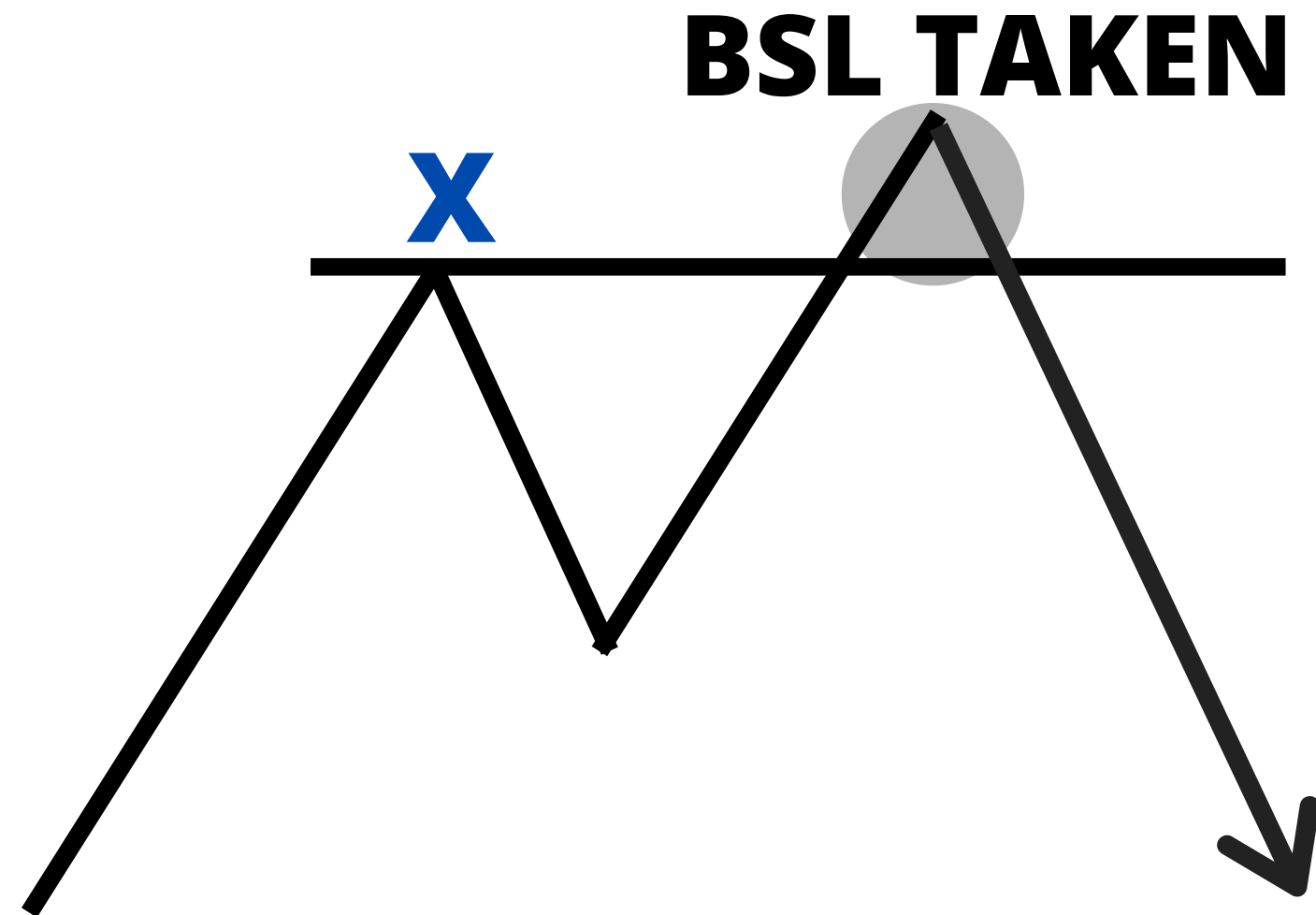

**X- PMH, PWH, PDH,  
HOD, OLD HIGH.**

# PMH - PREVIOUS MONTH HIGH

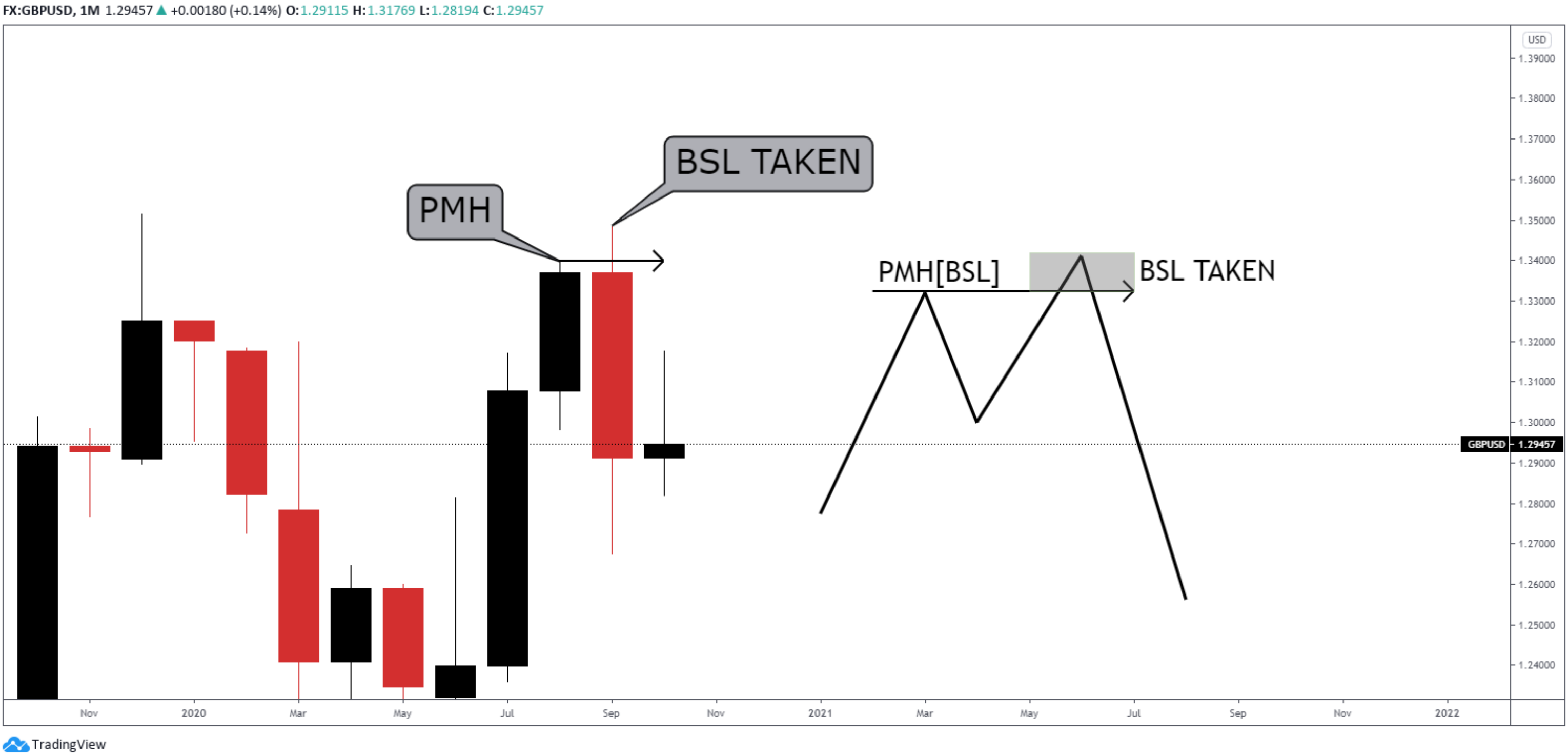



# PWH - PREVIOUS WEEK HIGH

FX:GBPUSD, 1W 1.29457 ▲ +0.00180 (+0.14%) O:1.30550 H:1.30796 L:1.28808 C:1.29457

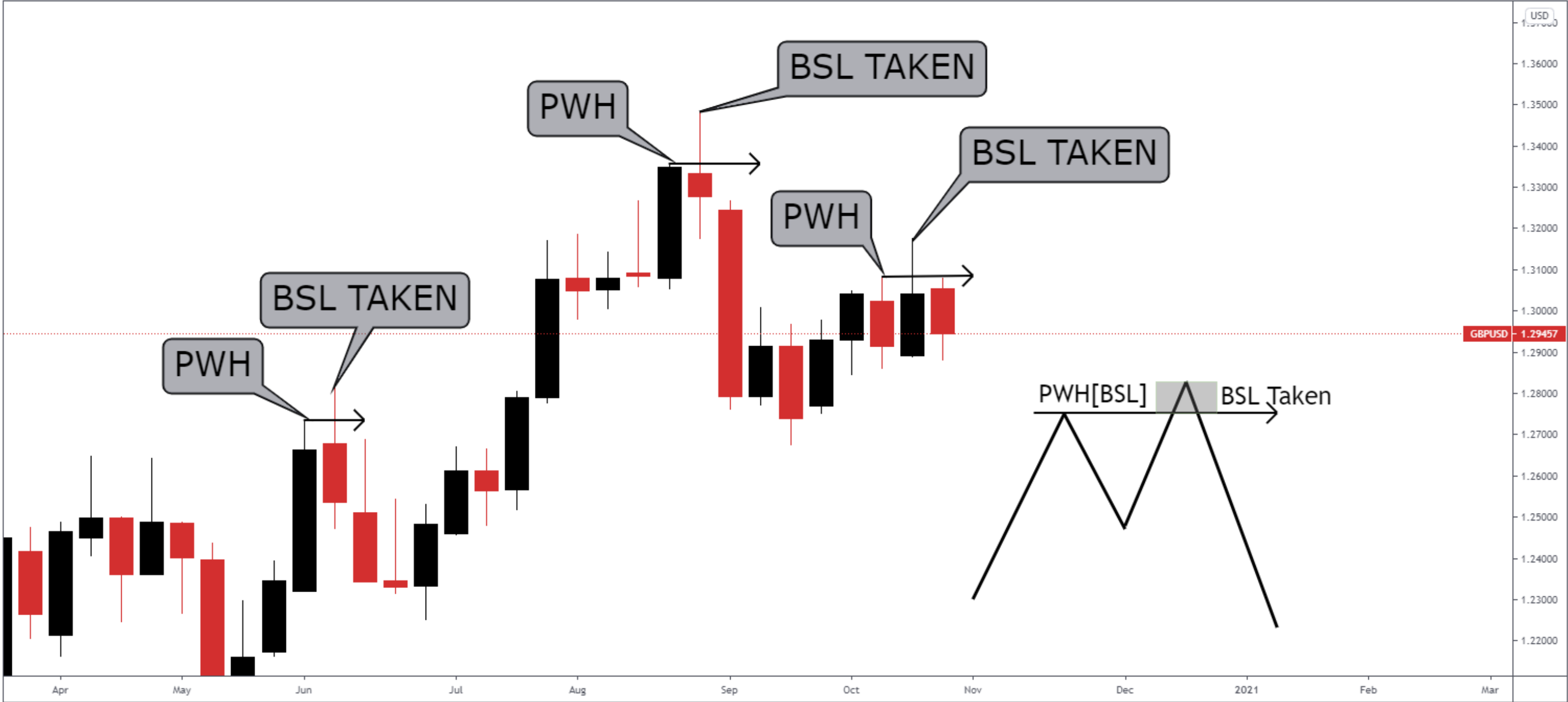

# PDH - PREVIOUS DAY HIGH

FX:GBPUSD, 1D 1.29457 ▲ +0.00180 (+0.14%) O:1.29277 H:1.29882 L:1.28992 C:1.29457

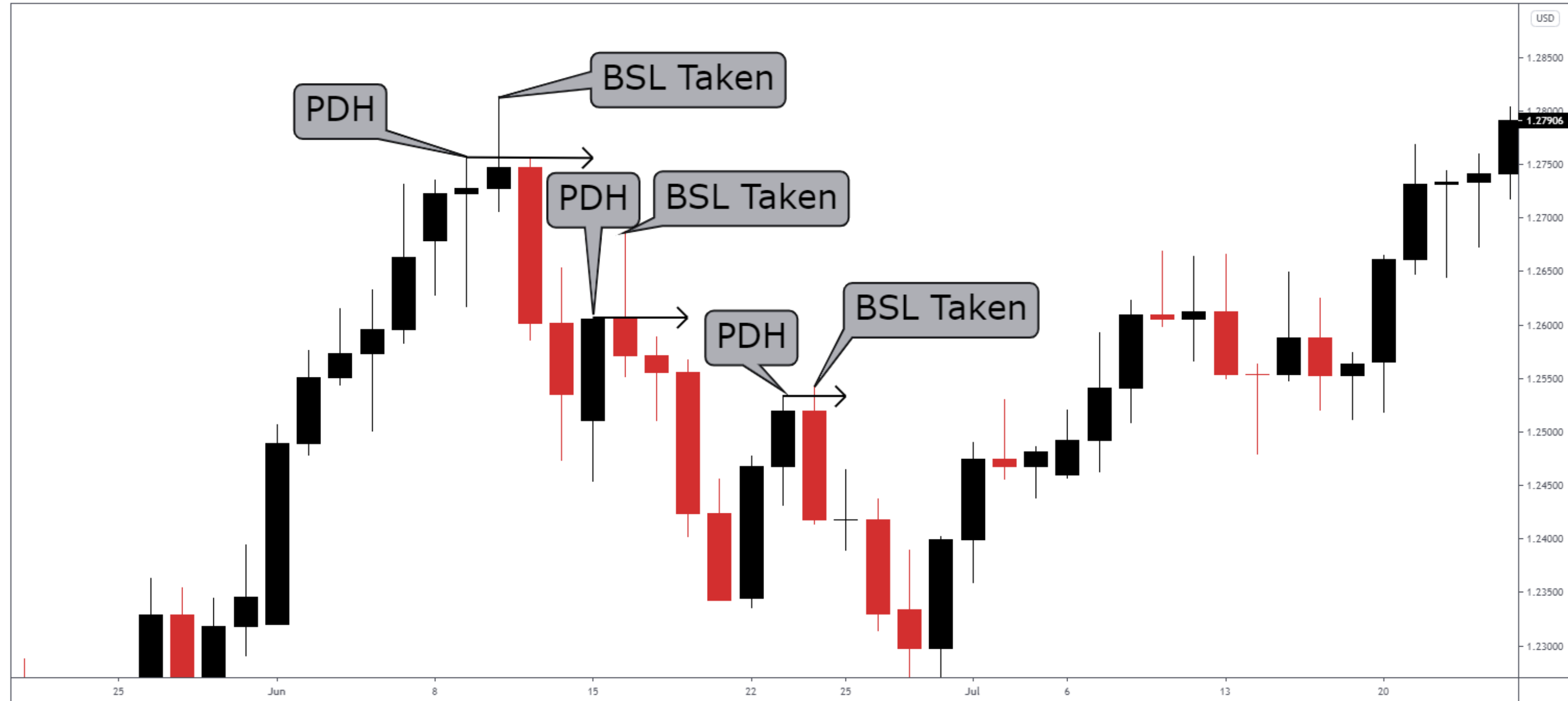

# HOD - HIGH OF DAY

FX:GBPUSD, 15 1.29457 ▲ +0.00180 (+0.14%) O:1.29543 H:1.29543 L:1.29447 C:1.29457



# EQUAL HIGHS = Retail Resistance

FX:GBPUSD, 5 1.29457 ▲ +0.00180 (+0.14%) O:1.29505 H:1.29518 L:1.29447 C:1.29457



### **3.4. Sell Stops Liquidity (SSL)**

**The SSL is originated by Stop Losses of Buy orders, after the SSL is taken, the market reverses to the Upside, because banks use the SSL to place Buy orders in the market.**

### **3.5. What to focus on (for SSL)**

**PML - Previous Month Low**

**PWL - Previous Week Low**

**PDL - Previous Day Low**

**LOD - Low Of Day**

**OLD LOW - Swing Low**

**EQUAL LOWS = Retail Support**

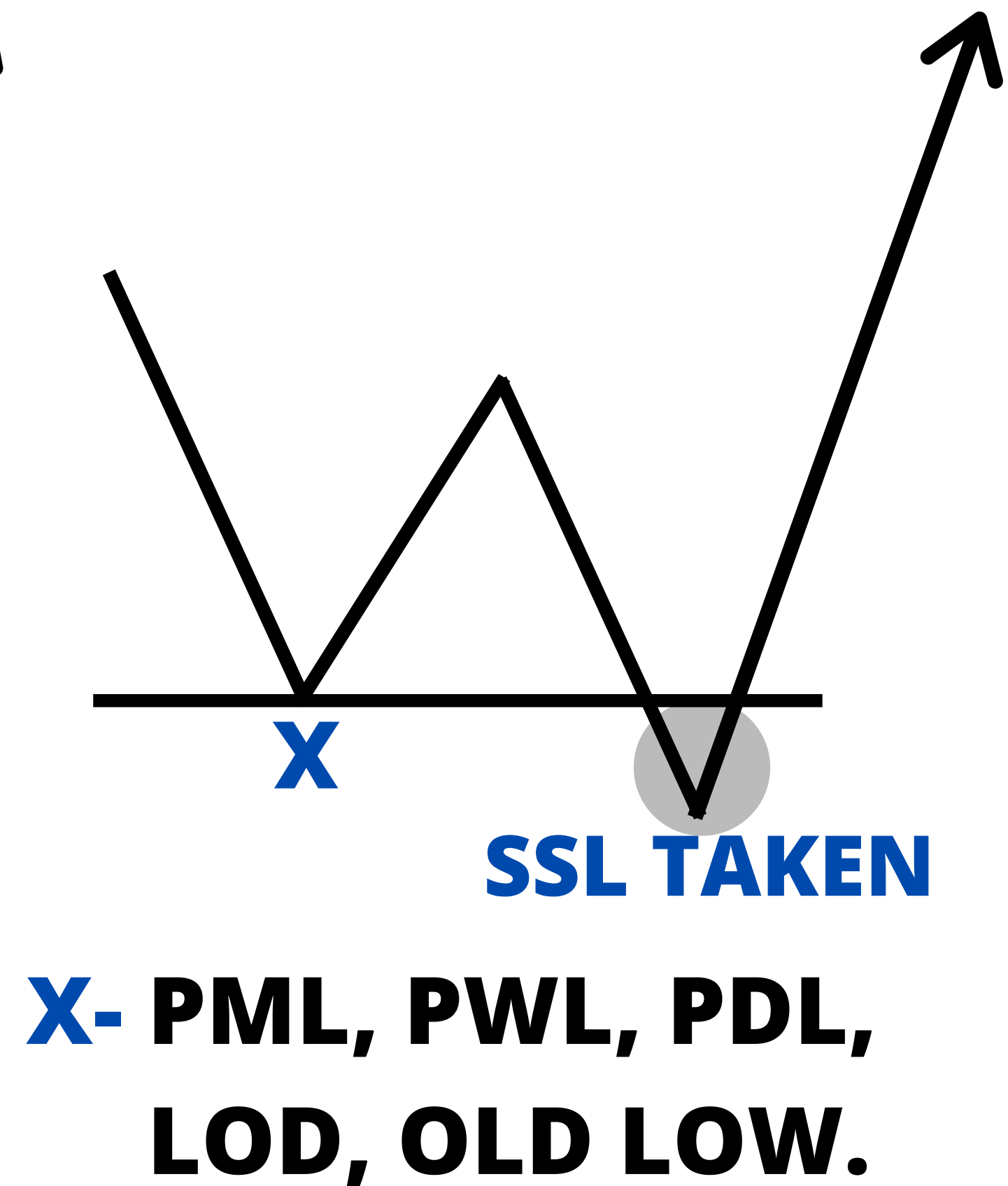
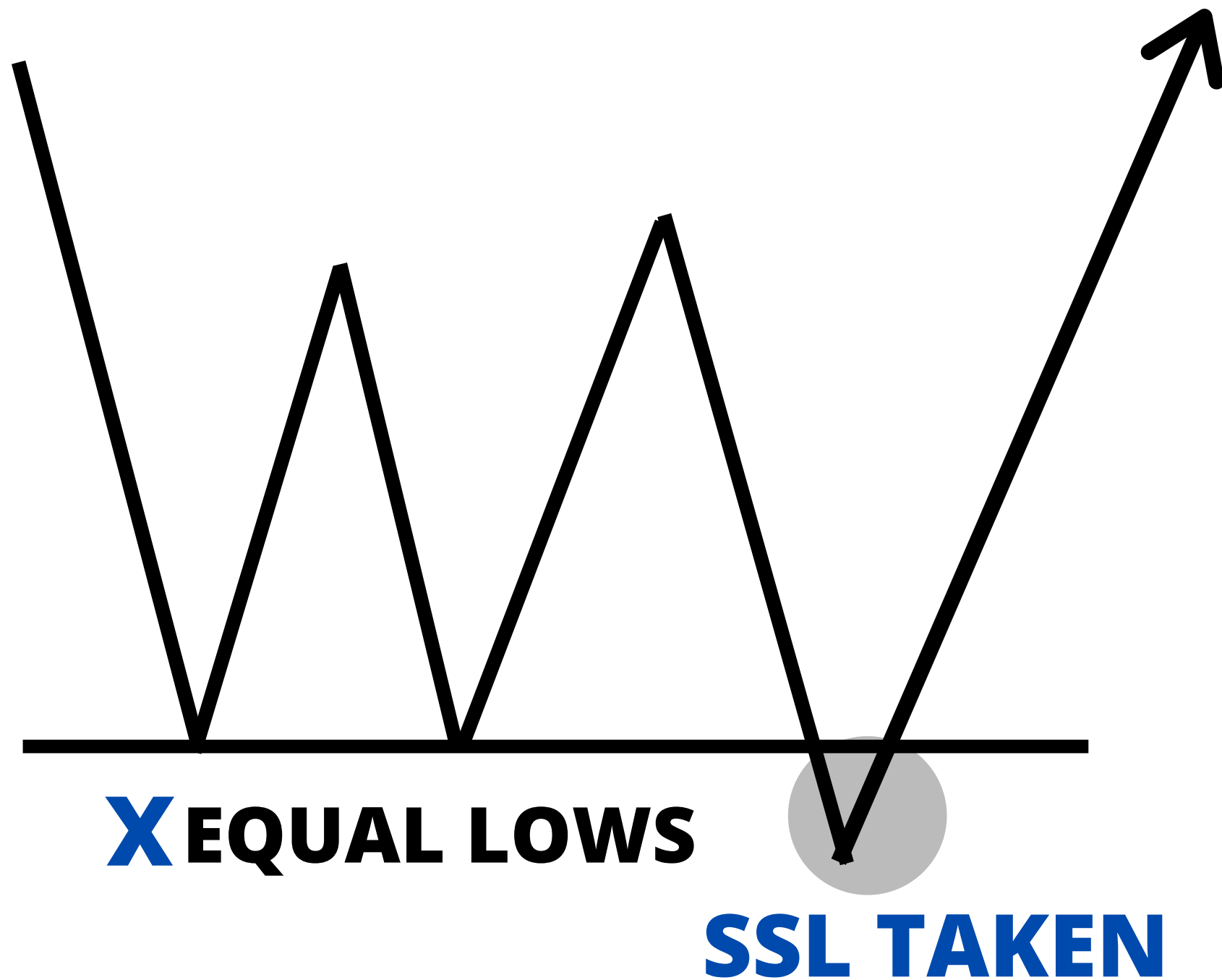

# PML - PREVIOUS MONTH LOW

FOREXCOM:GBPUSD, 1M 1.31978 ▲ +0.00820 (+0.63%) O:1.29506 H:1.33137 L:1.28550 C:1.31978

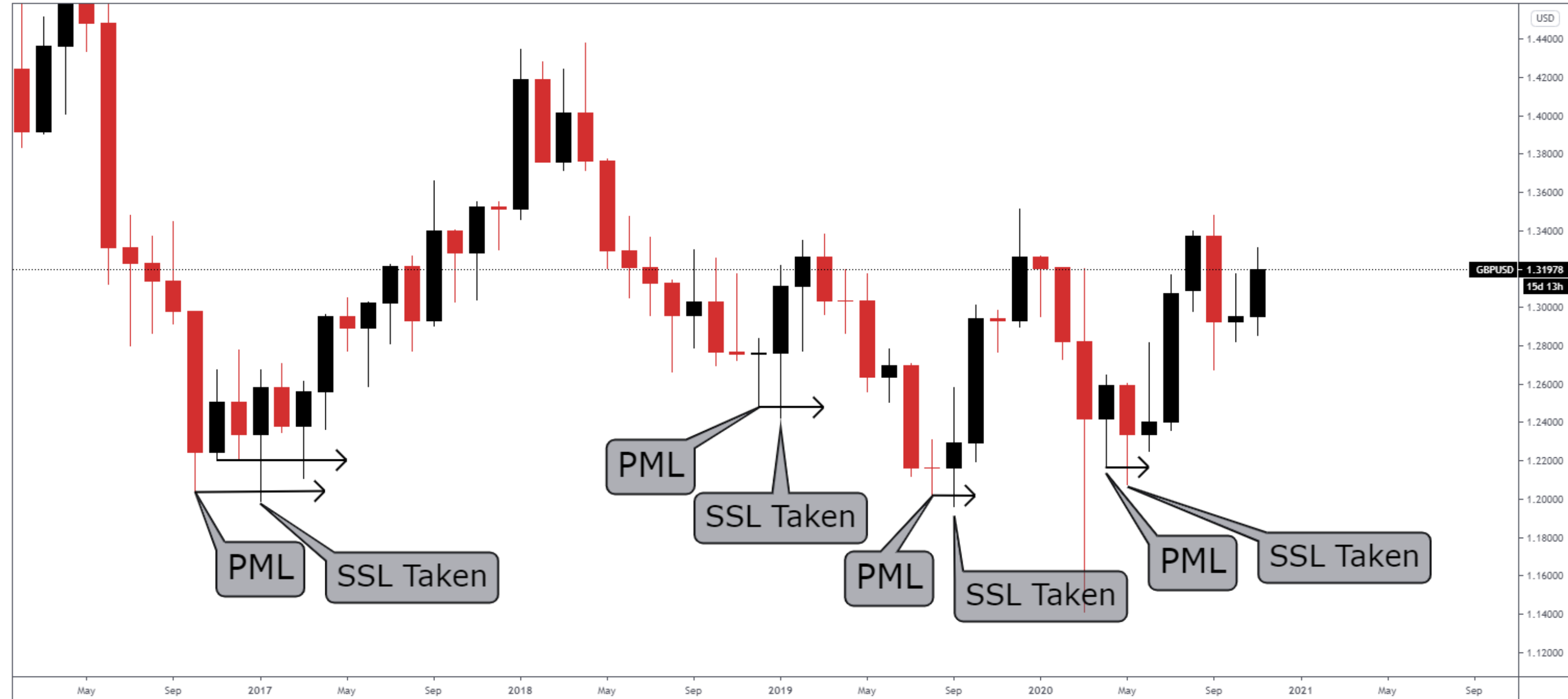



# PDL - PREVIOUS DAY LOW

FOREXCOM:GBPUSD, 1D 1.31978 ▲ +0.00820 (+0.63%) O:1.31158 H:1.32005 L:1.31094 C:1.31978



# LOD - LOW OF DAY

FOREXCOM:GBPUUSD, 15 1.31978 ▲ +0.00820 (+0.63%) O:1.31985 H:1.32005 L:1.31978 C:1.31978



# OLD LOW - SWING LOW

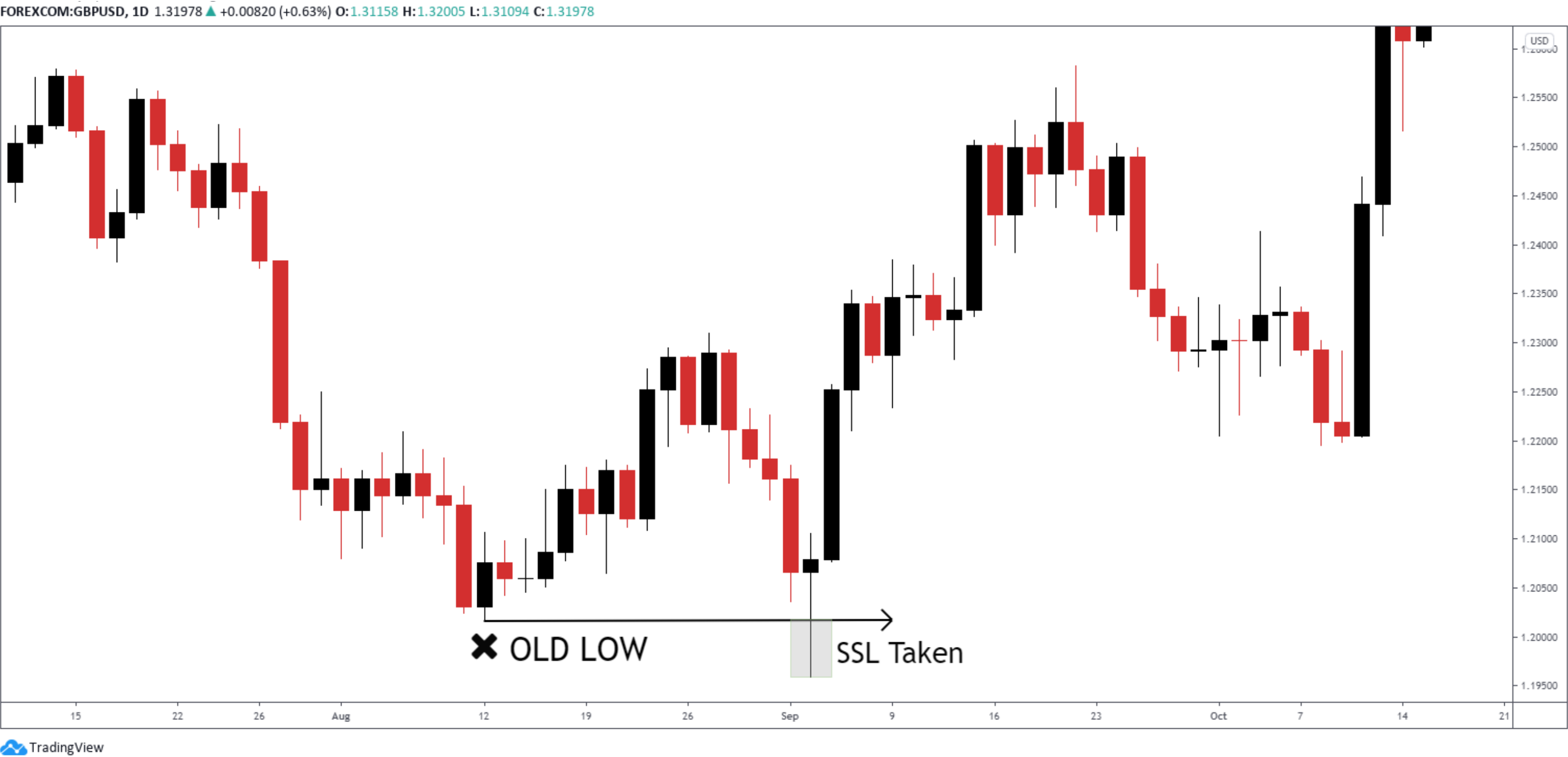

# EQUAL LOWS = Retail Support

FOREXCOM:GBPUSD, 240 1.31978 ▲ +0.00820 (+0.63%) O:1.31877 H:1.32005 L:1.31742 C:1.31978



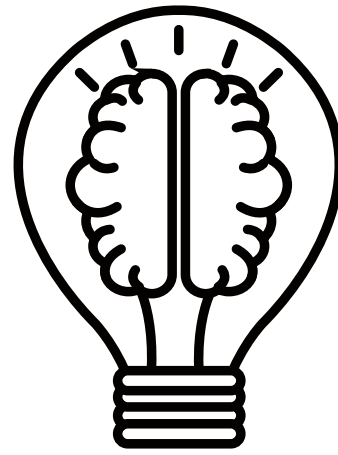

**When **BSL** is taken, the market reverses to the  
**downside.****

**When **SSL** is taken, the market reverses to the  
**upside.****

### **3.6. Stop Hunt: Manipulation For Liquidity**

**SH is a movement used to neutralize liquidity (stop losses). It's a false breakout above / below the zone where there is LIQUIDITY.**

**THE MARKET MARKERS (BANKS) USUALLY USE HIGH IMPACT NEWS TO TAKE LIQUIDITY.**

# Stop Hunt: Manipulation For Liquidity

FOREXCOM:GBPUSD, 60 1.31978 ▲ +0.00820 (+0.63%) O:1.31946 H:1.32005 L:1.31895 C:1.31901



# Stop Hunt: Manipulation For Liquidity

FX:USDCAD, 240 1.31183 ▼ -0.00177 (-0.13%) O:1.31486 H:1.31550 L:1.31151 C:1.31183



**SH- Stop Hunt**



## High Impact News Events

**The High Impact News Events are used to hunt liquidity in the market, always pay attention to the news calendar, to know the pairs that will move, generally, pairs with many news forecasts("High Impact"), those pairs are going to move (trending) during the day or week.**



## **Chapter 4: ORDER BLOCKS**

## **4. ORDER BLOCKS [OB]**

**Order Blocks are candles where Market Makers (Banks) have placed their positions, generally, the market returns to those candles and they are never violated ("if they are really OB's")**

**There're 2 types of Order Blocks:**

**1. Bullish Order Blocks**

**2. Bearish Order Blocks**

## **4.1. BULLISH ORDER BLOCK**

**The Bullish Order Block is the last bearish candle before the bullish movement, that Break The Market Structure Higher.**

**Represents a high possibility of holding the price, when the price returns to it.**

# BULLISH ORDER BLOCK

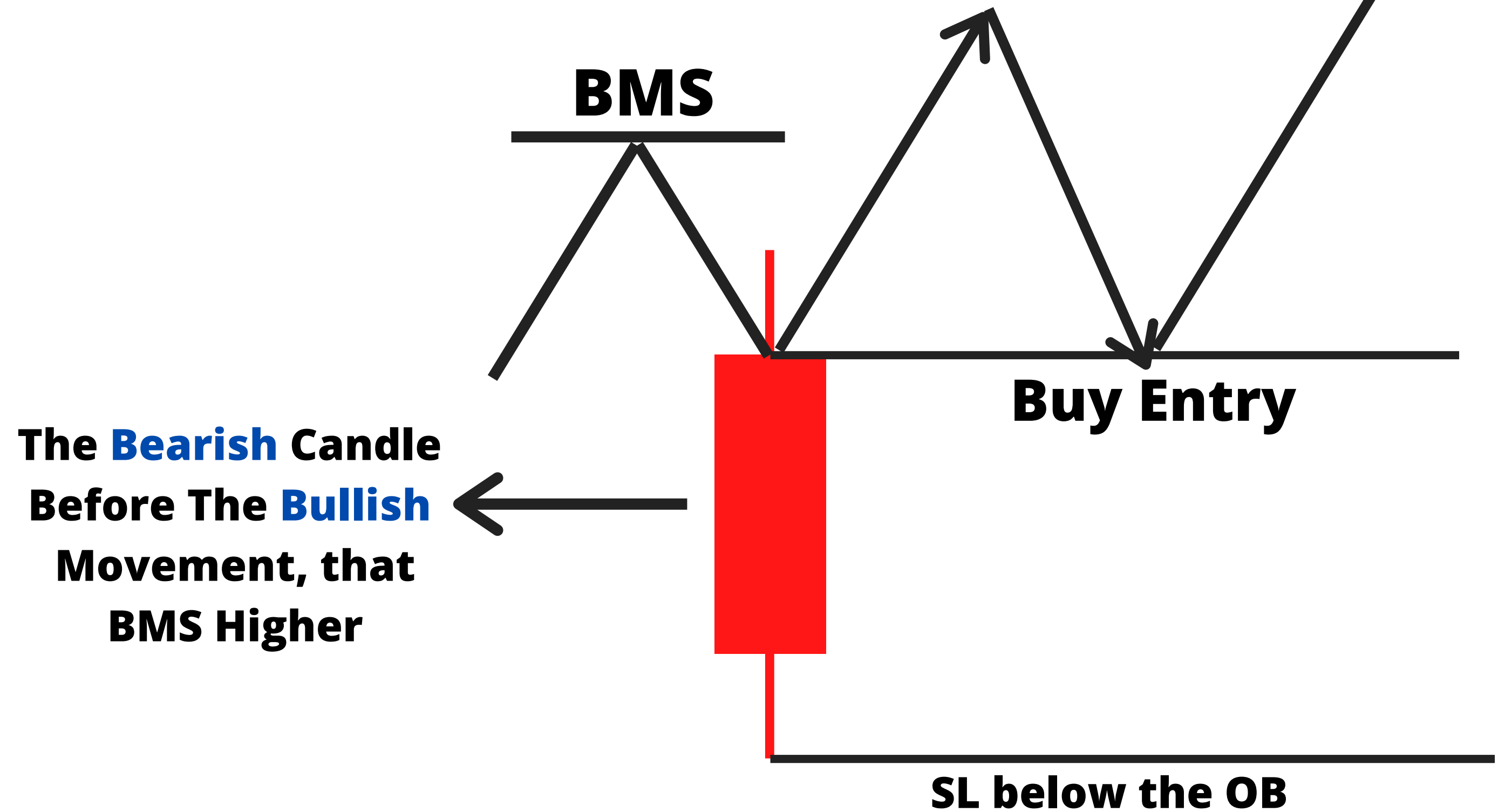

# BULLISH ORDER BLOCK

FOREXCOM:GBPUSD, 240 1.31978 ▲ +0.00820 (+0.63%) O:1.31877 H:1.32005 L:1.31742 C:1.31978

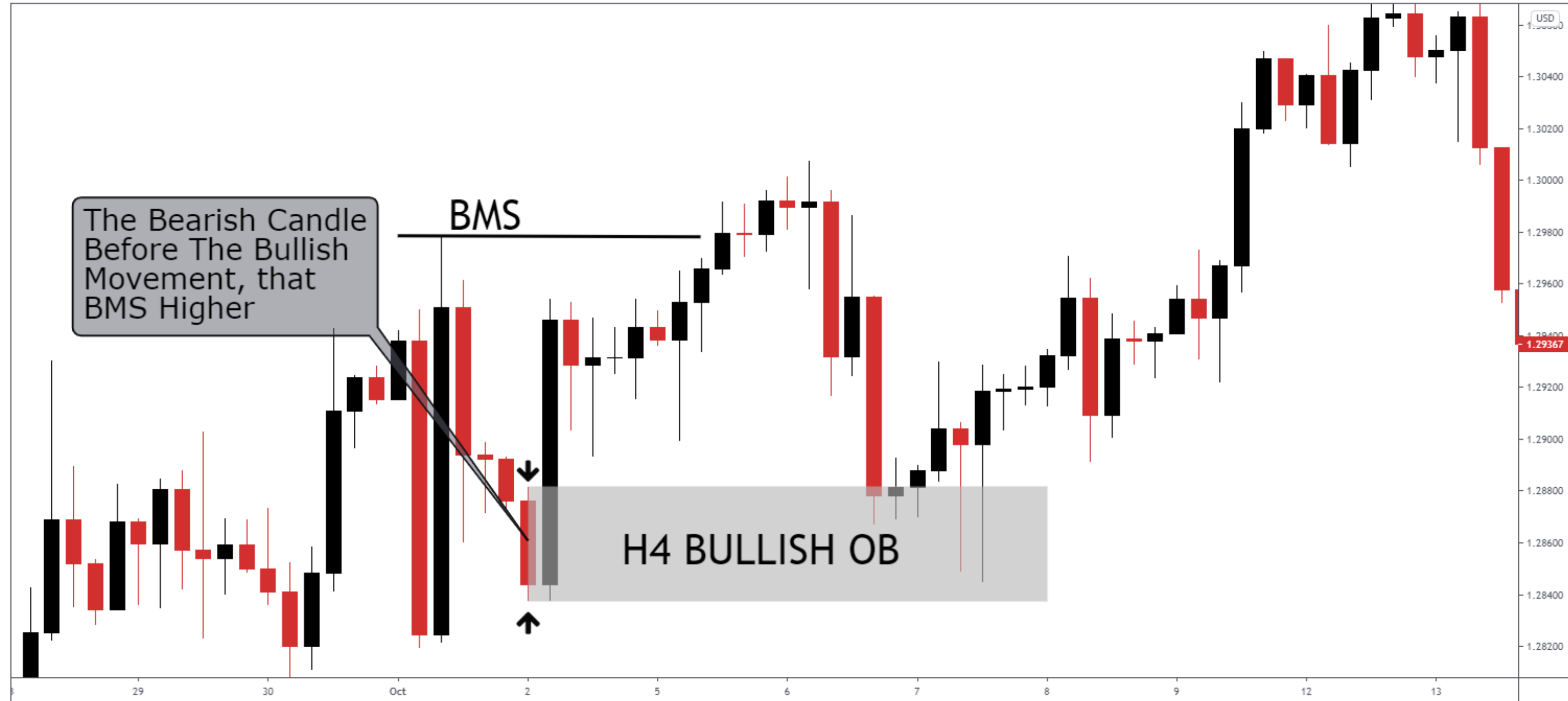

## **4.2. BEARISH ORDER BLOCK**

**The Bearish Order Block is the last bullish candle before the bearish movement, that Break The Market Structure Lower.**

**Represents a high possibility of holding the price, when the price returns to it.**

# BEARISH ORDER BLOCK

The **Bullish** Candle  
Before The **Bearish**  
Movement, that  
**BMS Lower**

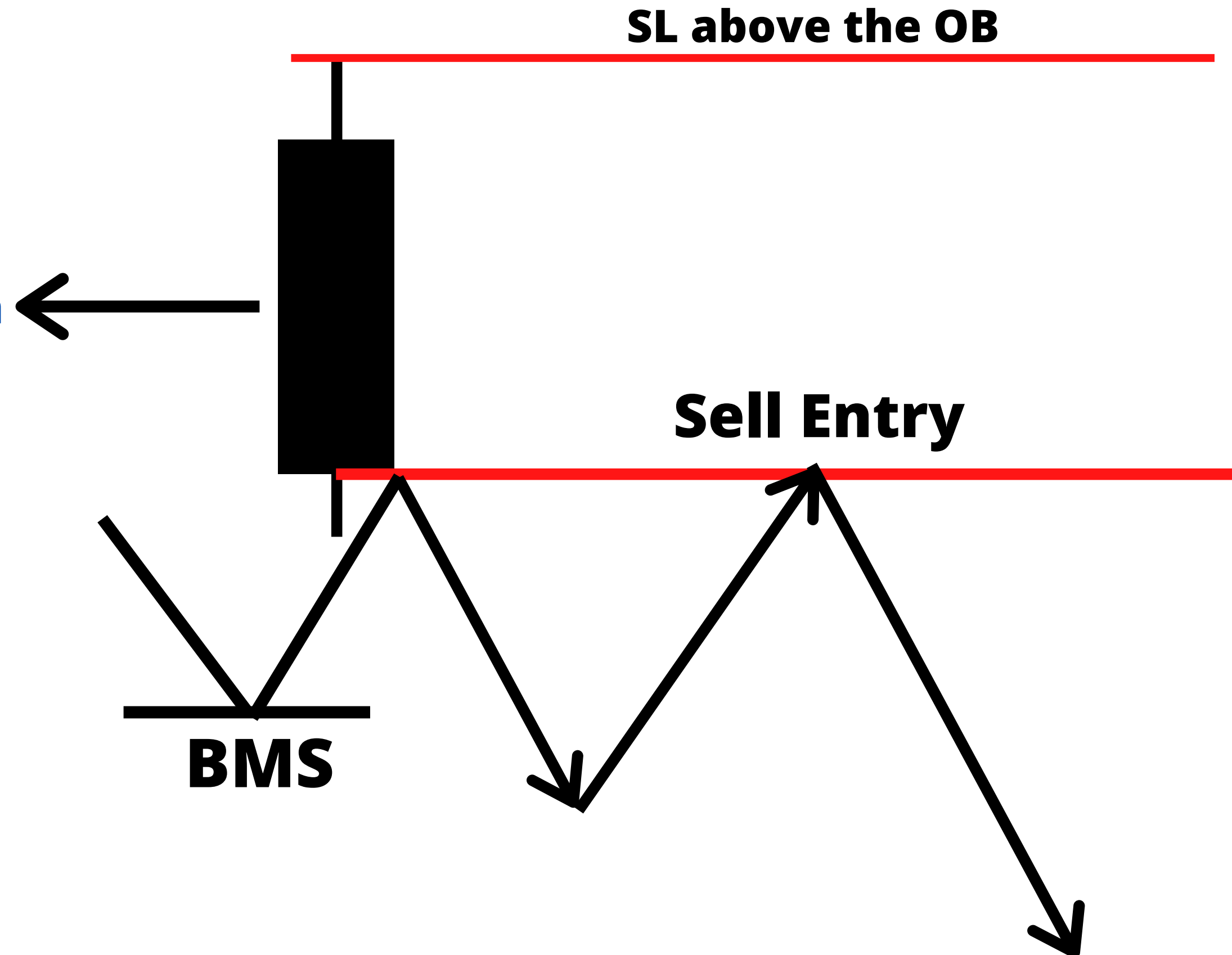



# BEARISH ORDER BLOCK

FOREXCOM:GBPUSD, 240 1.31978 ▲ +0.00820 (+0.63%) O:1.31877 H:1.32005 L:1.31742 C:1.31978



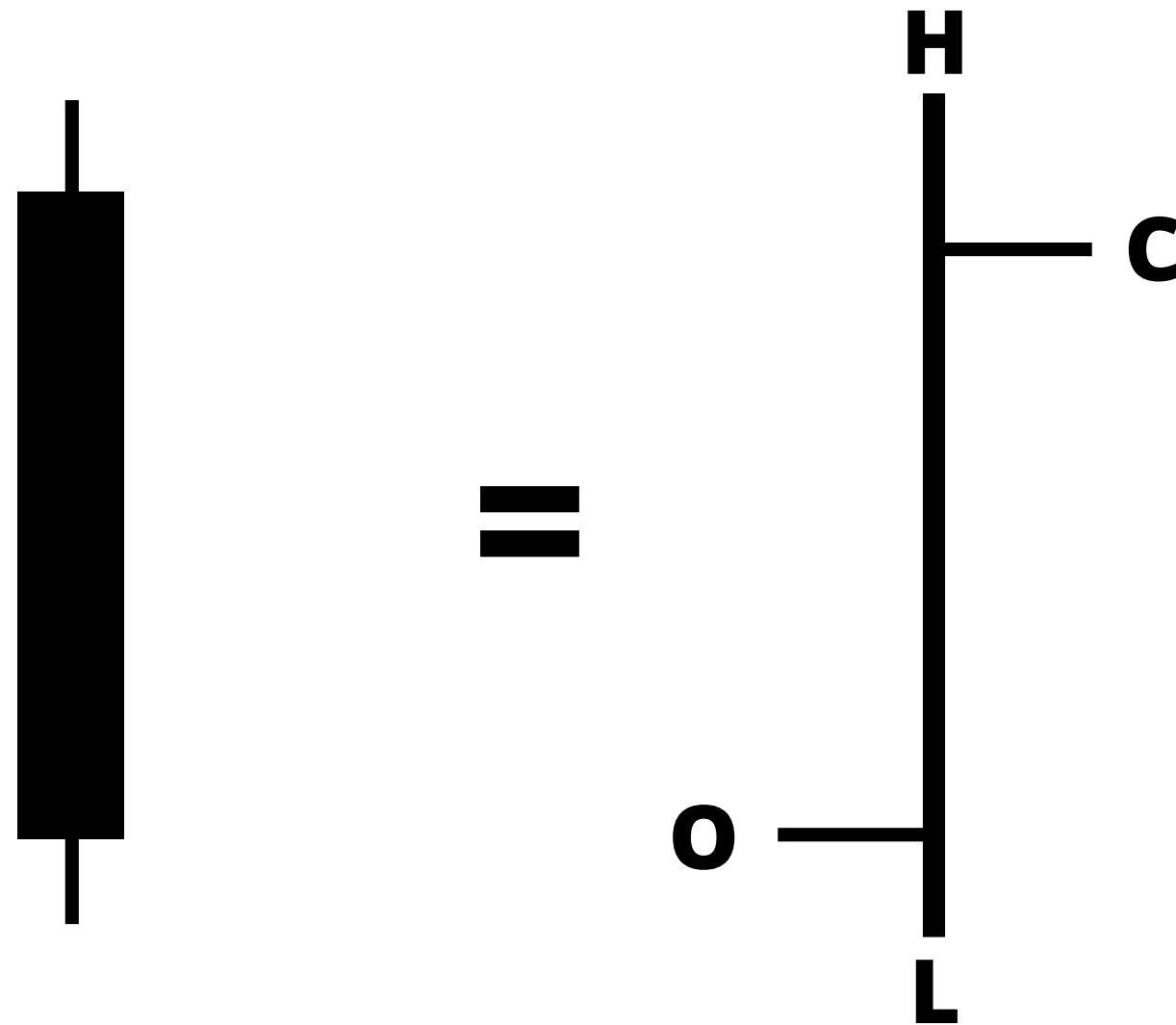

## Chapter 5: **DAILY RANGE PRICE ACTION**

## 5. DAILY RANGE PRICE ACTION

**The Daily Range is defined by: Open Price, Low Of Day, High Of Day and Close Price.**

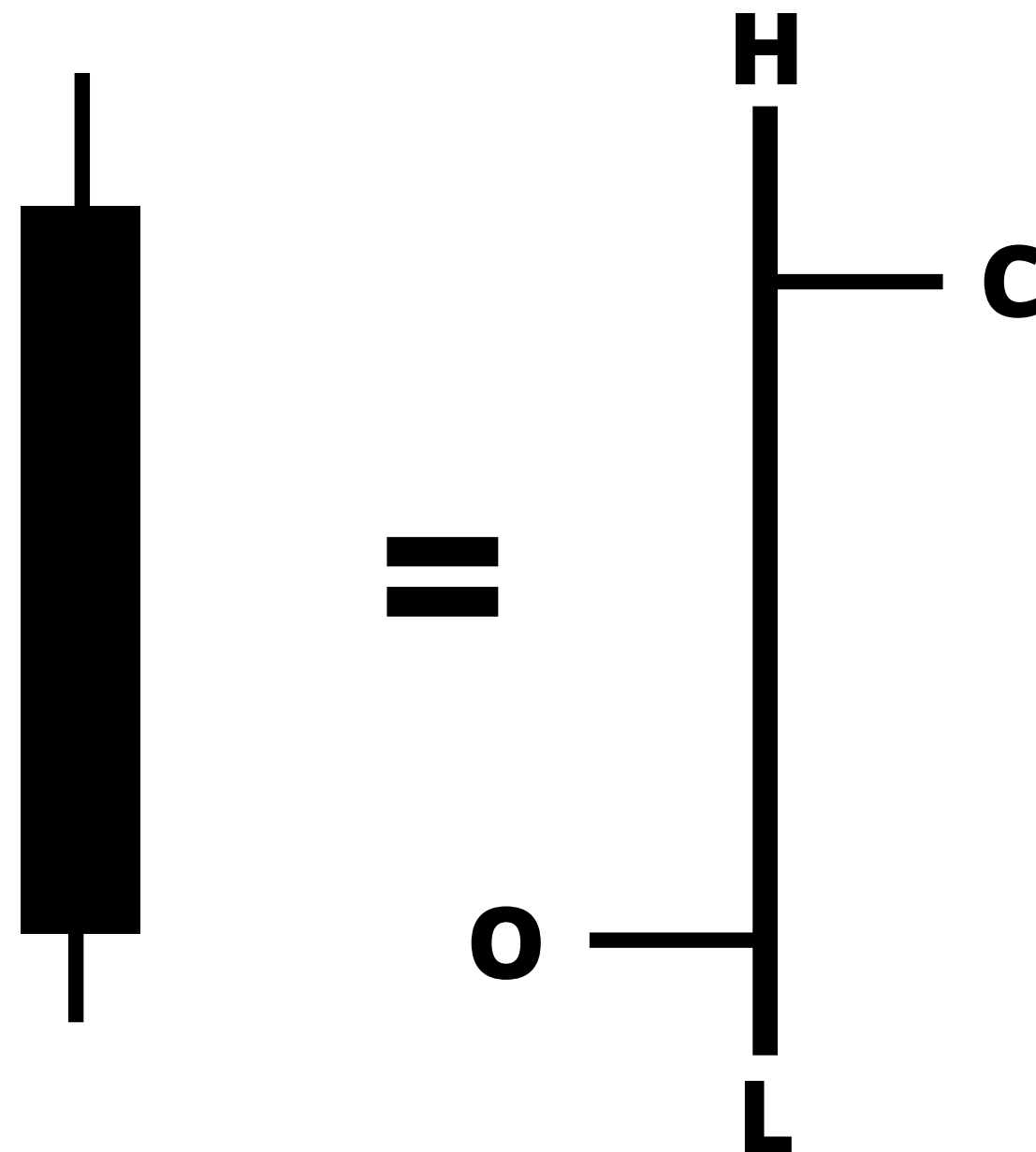

**O- Open Price**  
**L- Low Of Day**  
**H- High Of Day**  
**C- Close Price**

## Bullish Day

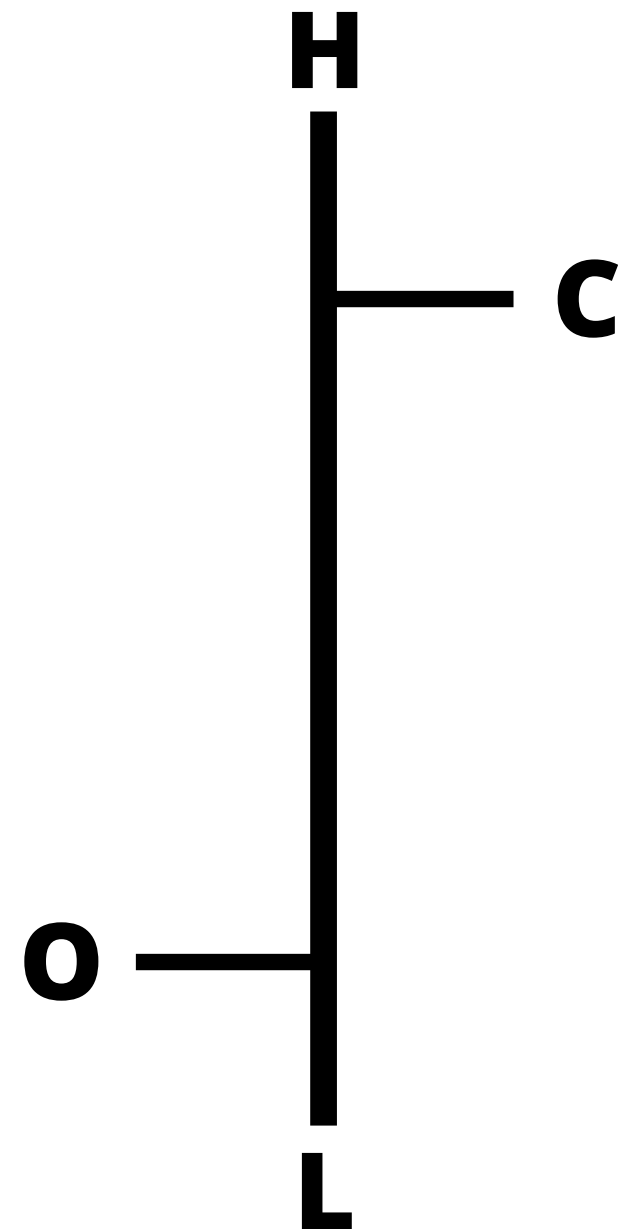

## Bearish Day

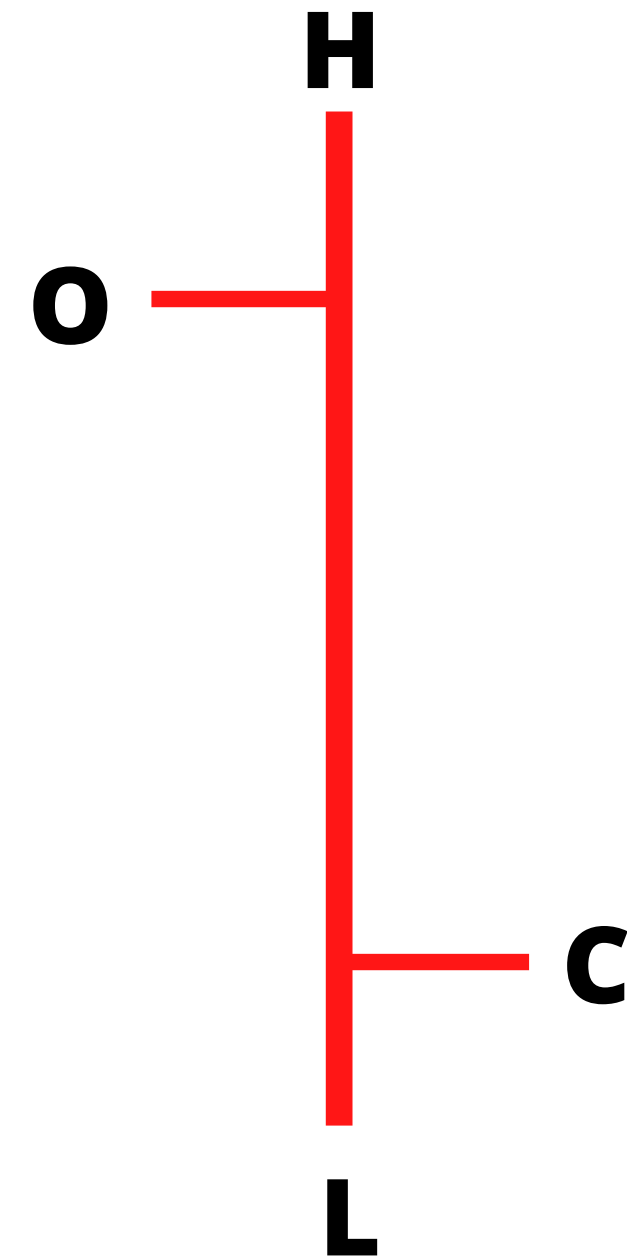

## **5.1. SESSIONS**

**The Daily Range is defined by 3 important sessions, which are:**

- 1. Asian Session**
- 2. London Session**
- 3. New York Session**

## **5.2. Asian Session**

**The Asian session is characterized by being a consolidation (of 20 - 40 pips), due to the lack of liquidity in the market.**

### **Delimitation:**

**The session starts from 02:00 until 08:00 (UTC +2).**

# ASIAN SESSION

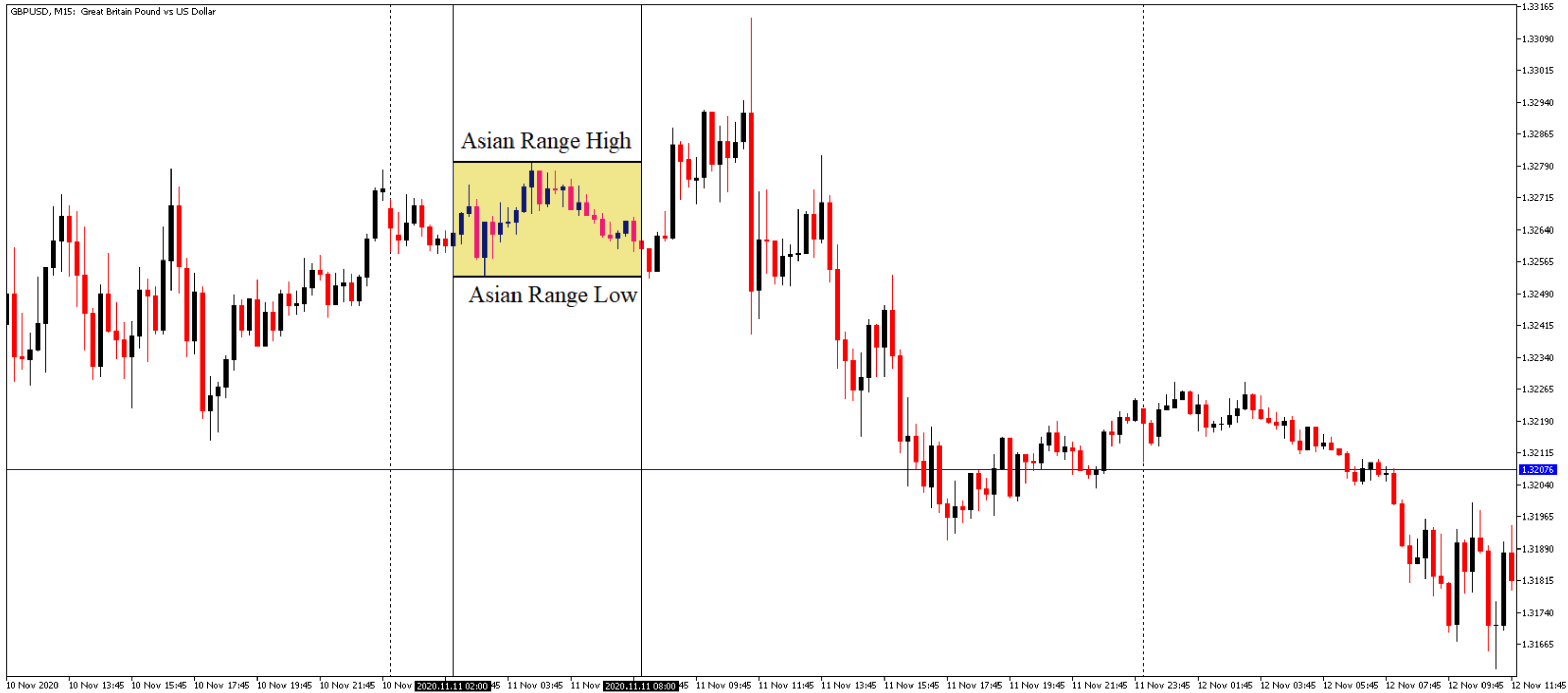

# ASIAN SESSION

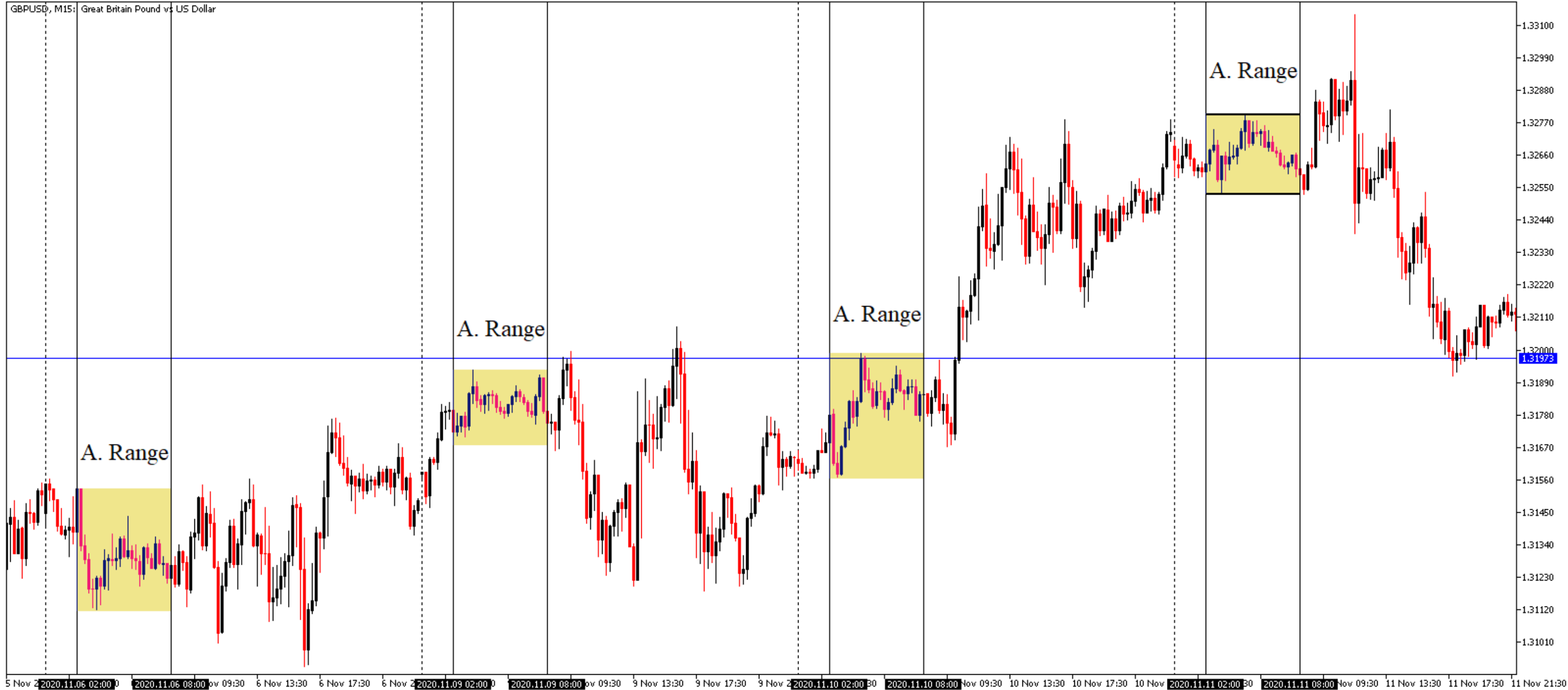



## **5.2. London Session**

**The London Session is characterized by making the Low Of Day or High Of Day, it can be used to take traders to the opposite side of the true direction of the day (Because Of Liquidity).**

### **Delimitation:**

**Not the whole London session need attention, focus on the first 2-3 Hours at the beginning of the session: From 09:00 until 11:00/12:00 UTC(+2).**

# London Open



---



## 5.3. New York Session

**The NY session is characterized by being a retraction after the London Session made the Low/High of the day, sometimes the NY session can make the Low/High of the day.**

### **Delimitation:**

**Not the whole NY session need attention, focus on the first 2-3 Hours at the beginning of the session: From 14:00 until 16:00/17:00 UTC(+2)**

# New York Open



# New York Open



# New York Open



## **5.4.Accumulation, Manipulation And Distribution [AMD]**

### **Accumulation:**

**The accumulation of positions generally occurs during the **Asian session**, the accumulation is characterized by being a **consolidation** (Asian session), but it may not be the Asian session.**



## **Manipulation**

**usually occurs at the opening of the London session (sometimes it can be NY open), this Manipulation consists of taking the price to the opposite side of the true direction of the rest of the day.**

## **Distribution:**

**occurs when MMs liquidate (Exit) their positions.**

# AMD on the daily Bar

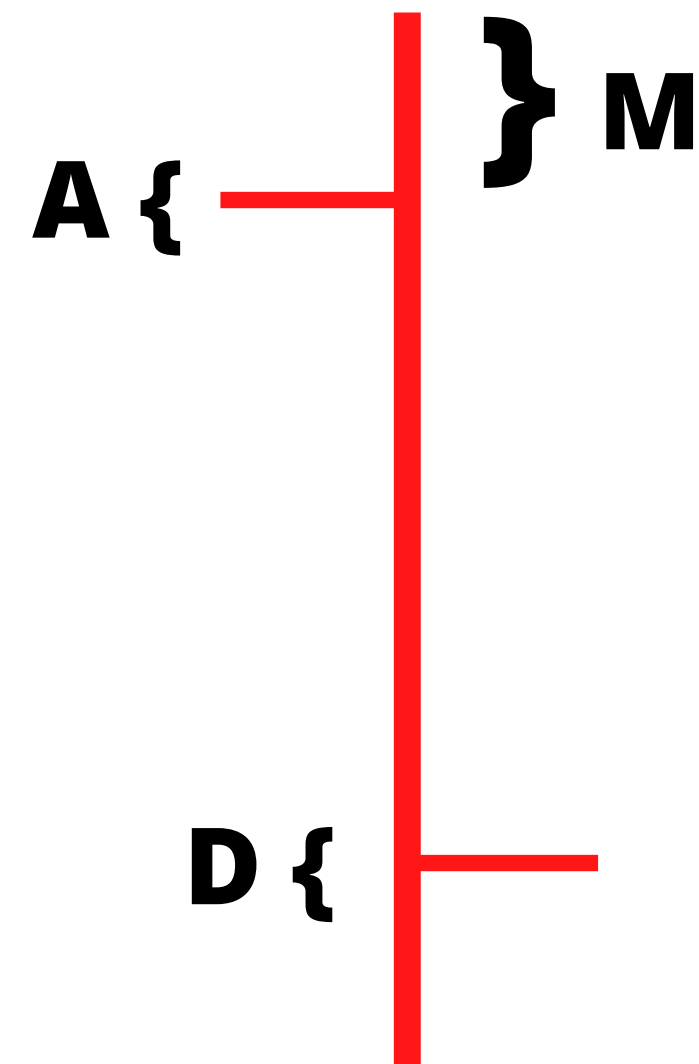
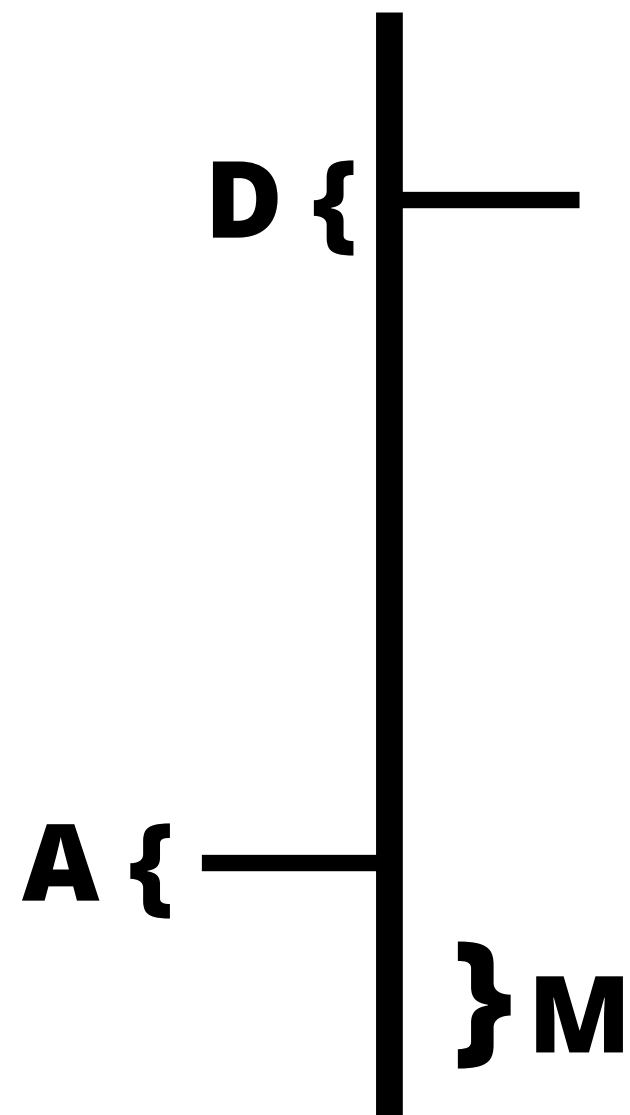

# Bullish AMD

VICE-VERSA FOR BEARISH

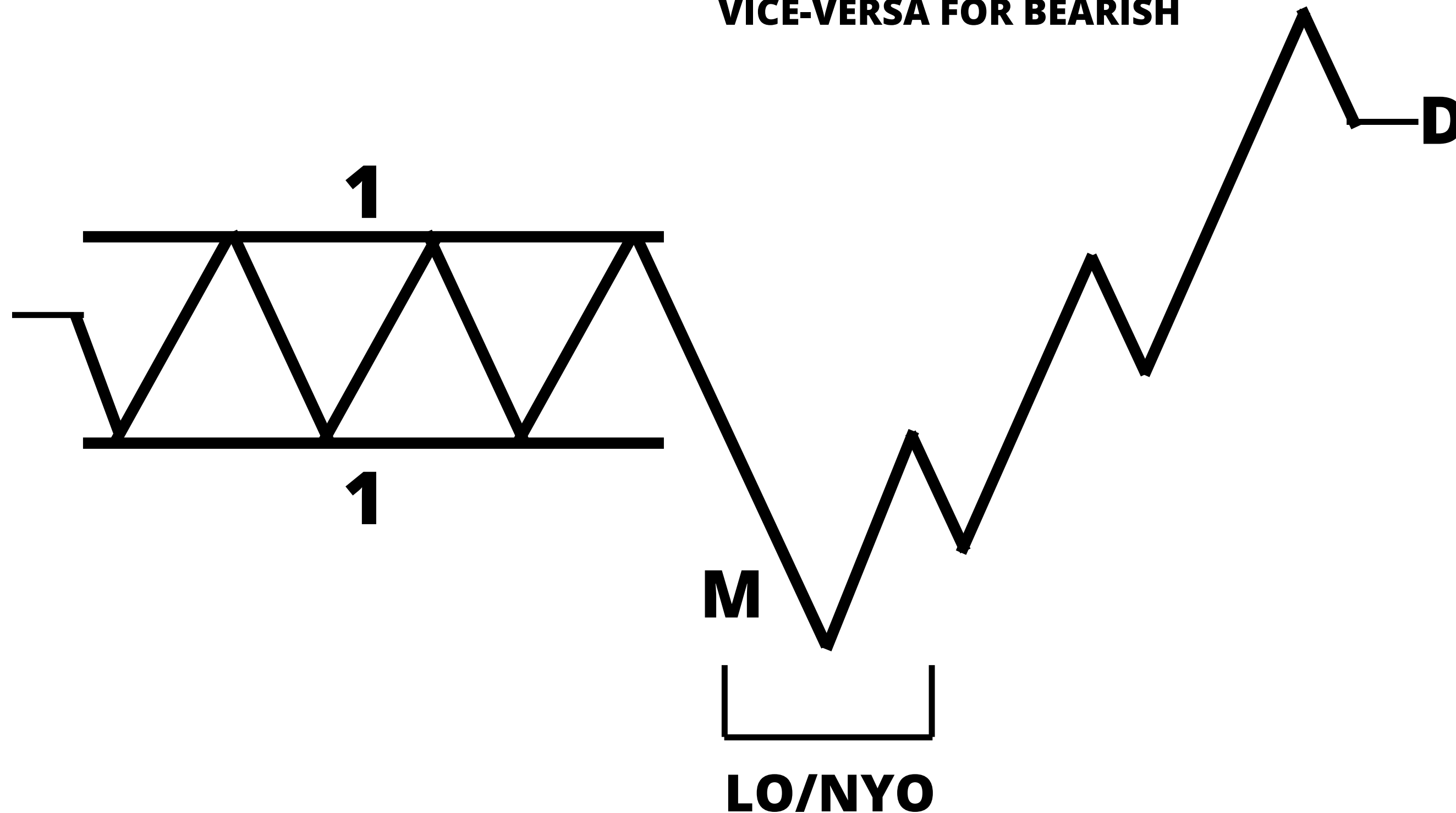

## DAILY BAR

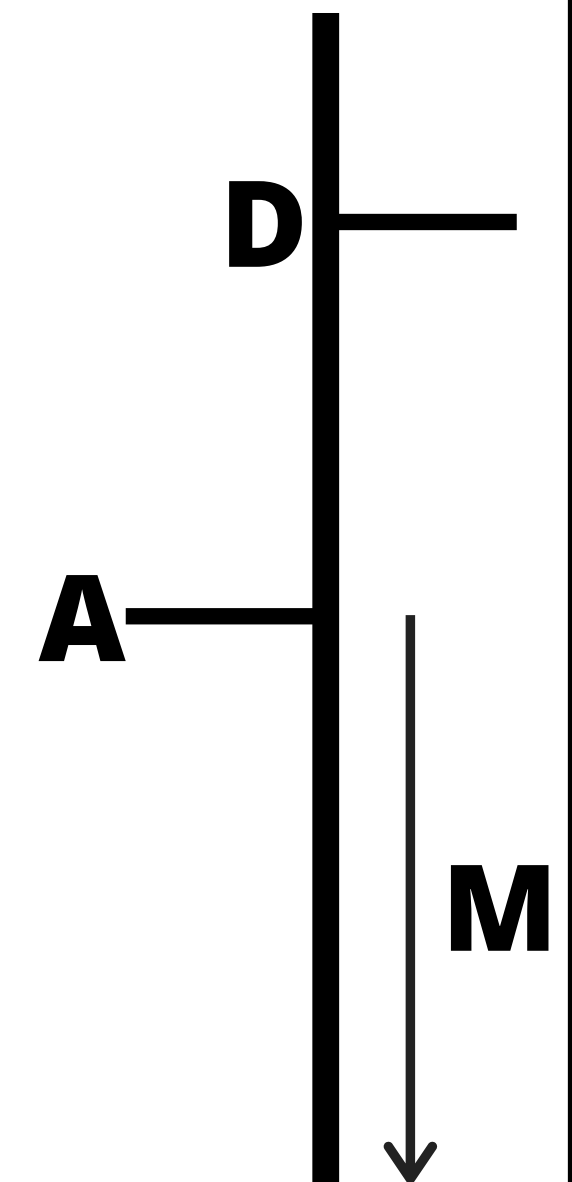

1. Accumulation [Asia Session]
2. London Open / New York Open

# Bullish AMD

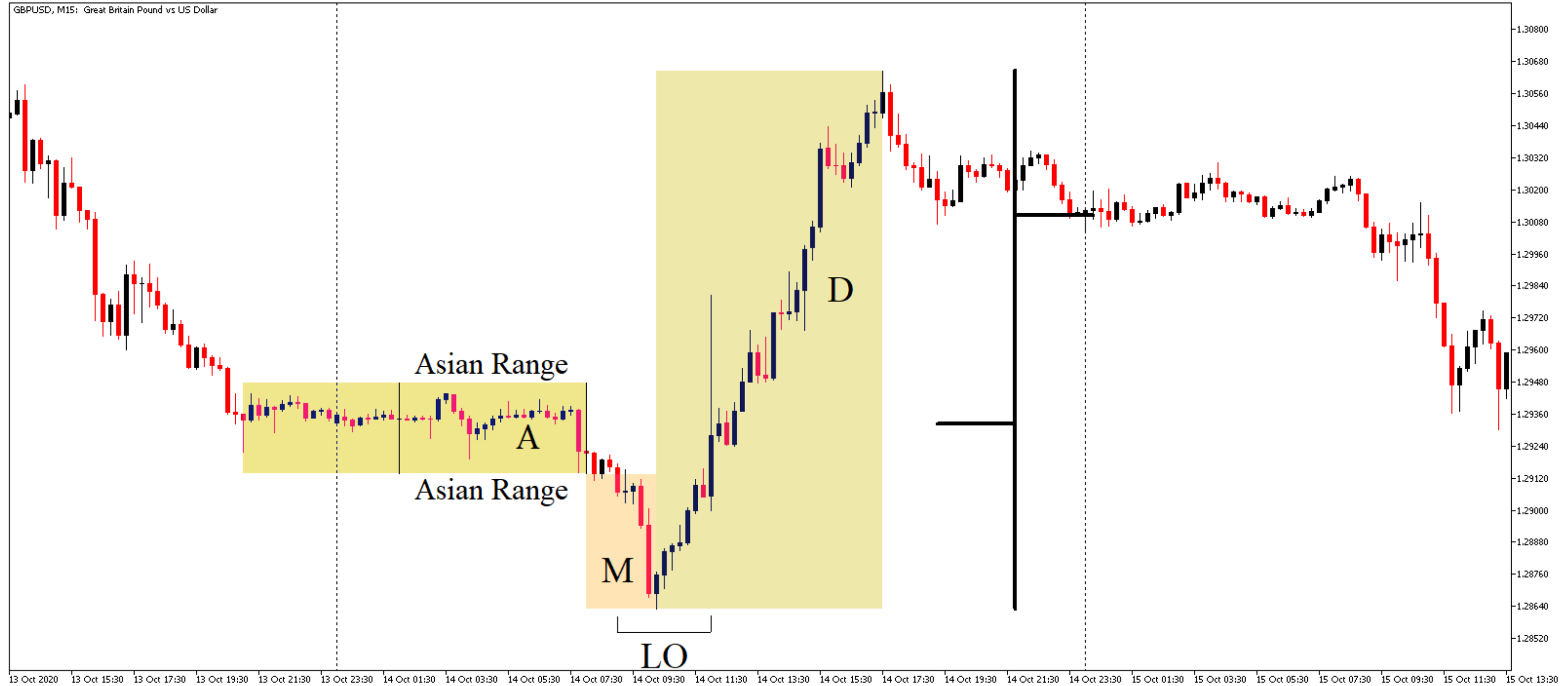

# Bearish AMD

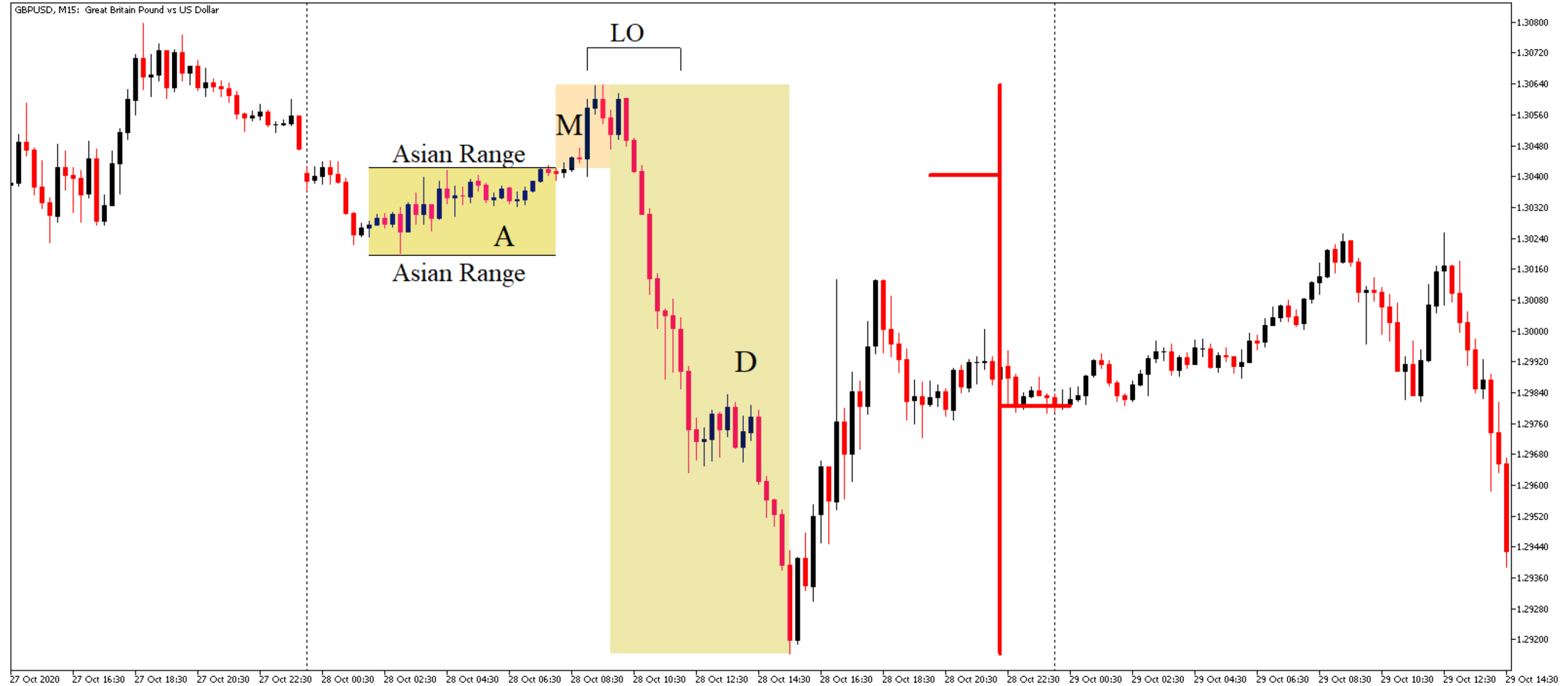

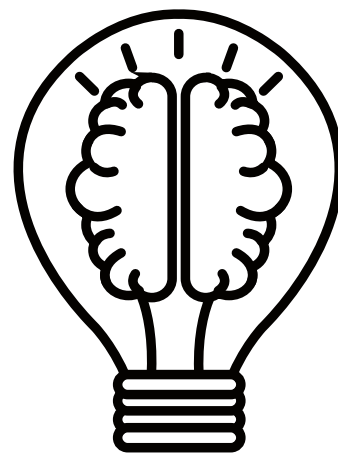

**The Market Makers (Banks) **Buy/Sell**  
**below/Above** the Asian Session/open price  
(Because Of **Liquidity**).**

**Asian Session/Open Price:**

**Below: Sell Stops Liquidity [SSL].**

**Above: Buy Stops Liquidity [BSL].**

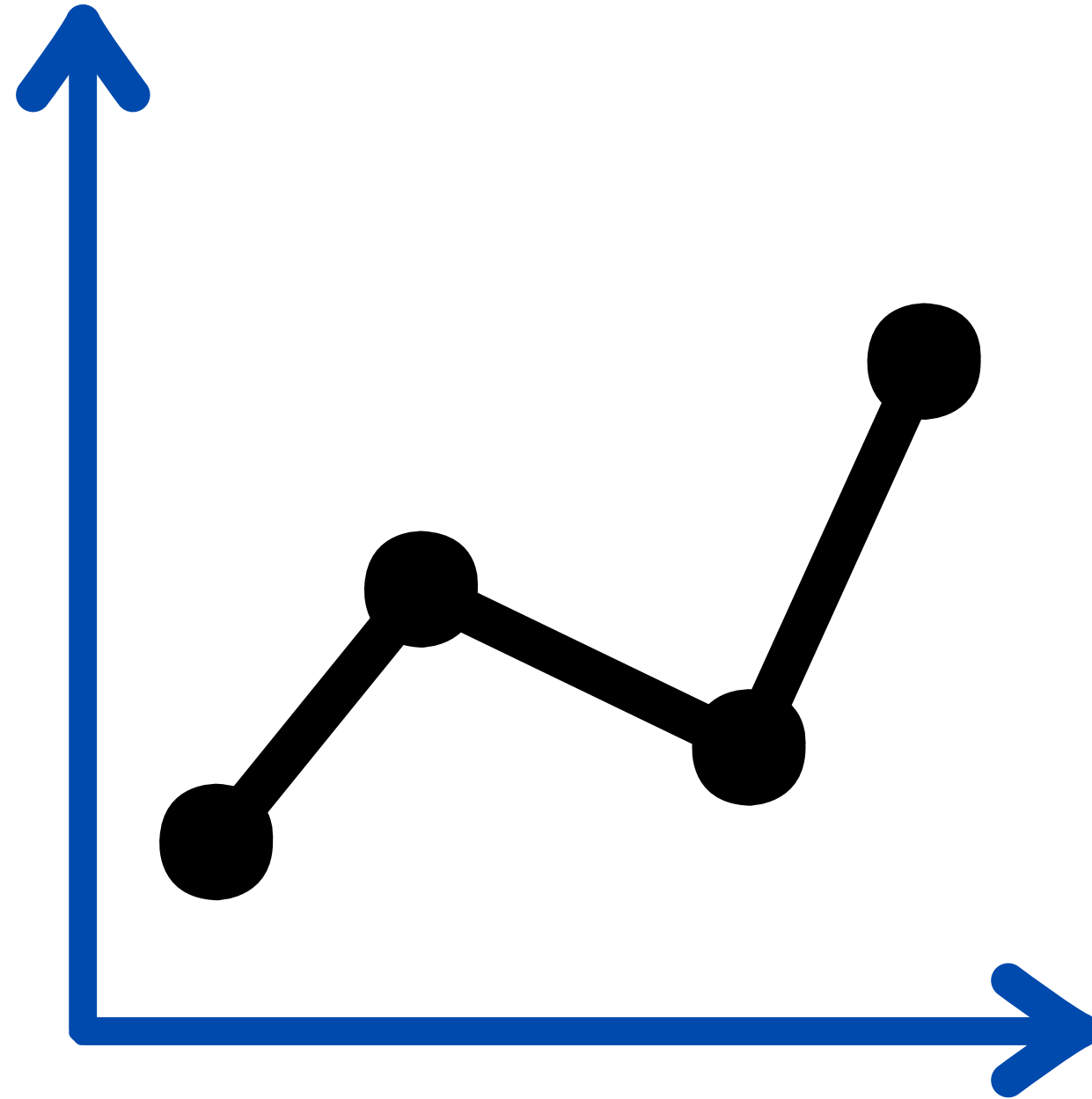

## Chapter 6: **POWERFUL SETUPS**

# TURTLE SOUP

**Turtle Soup** is the same as **Stop Hunt**, is a movement used to neutralize liquidity (stop losses). It's a false breakout above / below the zone where there is liquidity.



## **Turtle Soup Short [TSS]**

**Represent a short setup, it's a false break  
above a zone where Buy Stops Liquidity Exist.**

## **Turtle Soup Long [TSL]**

**Represent a long setup, it's a false break  
Below a zone where Sell Stops Liquidity Exist.**

## **How To Trade Turtle Soup**

**The price usually Sweeps 5-20 pips (even more) above or below a point where liquidity Exist, after the price sweep the point, enter a trade against the movement used to Sweep Stops (Liquidity) with Minimum 10 pips SL (In Lower Time Frames).**

**That means:**

**BSL Raid => Turtle Soup Short**

**SSL Raid => Turtle Soup Long**

# TURTLE SOUP SHORT

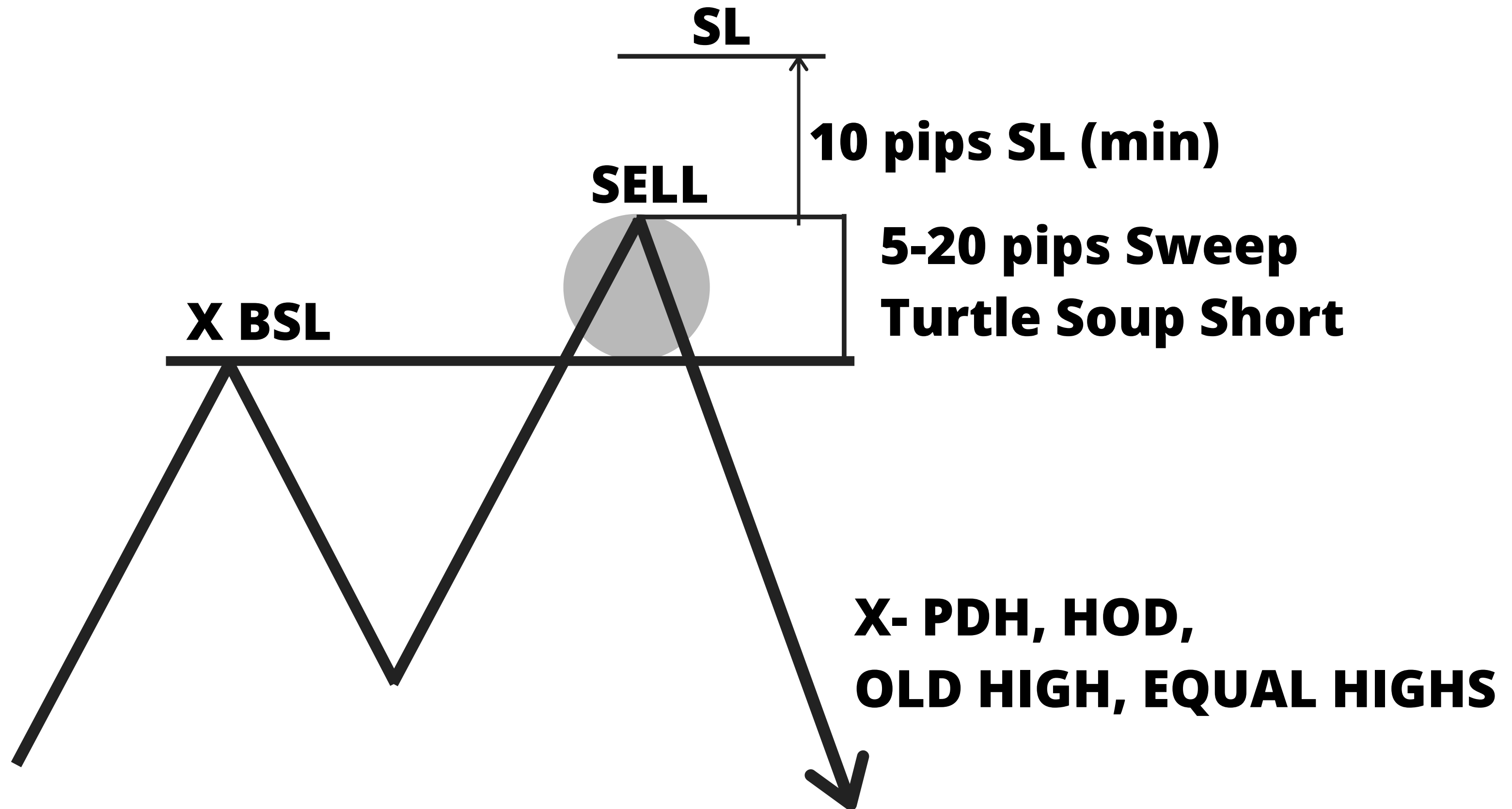

# TURTLE SOUP SHORT



# TURTLE SOUP LONG

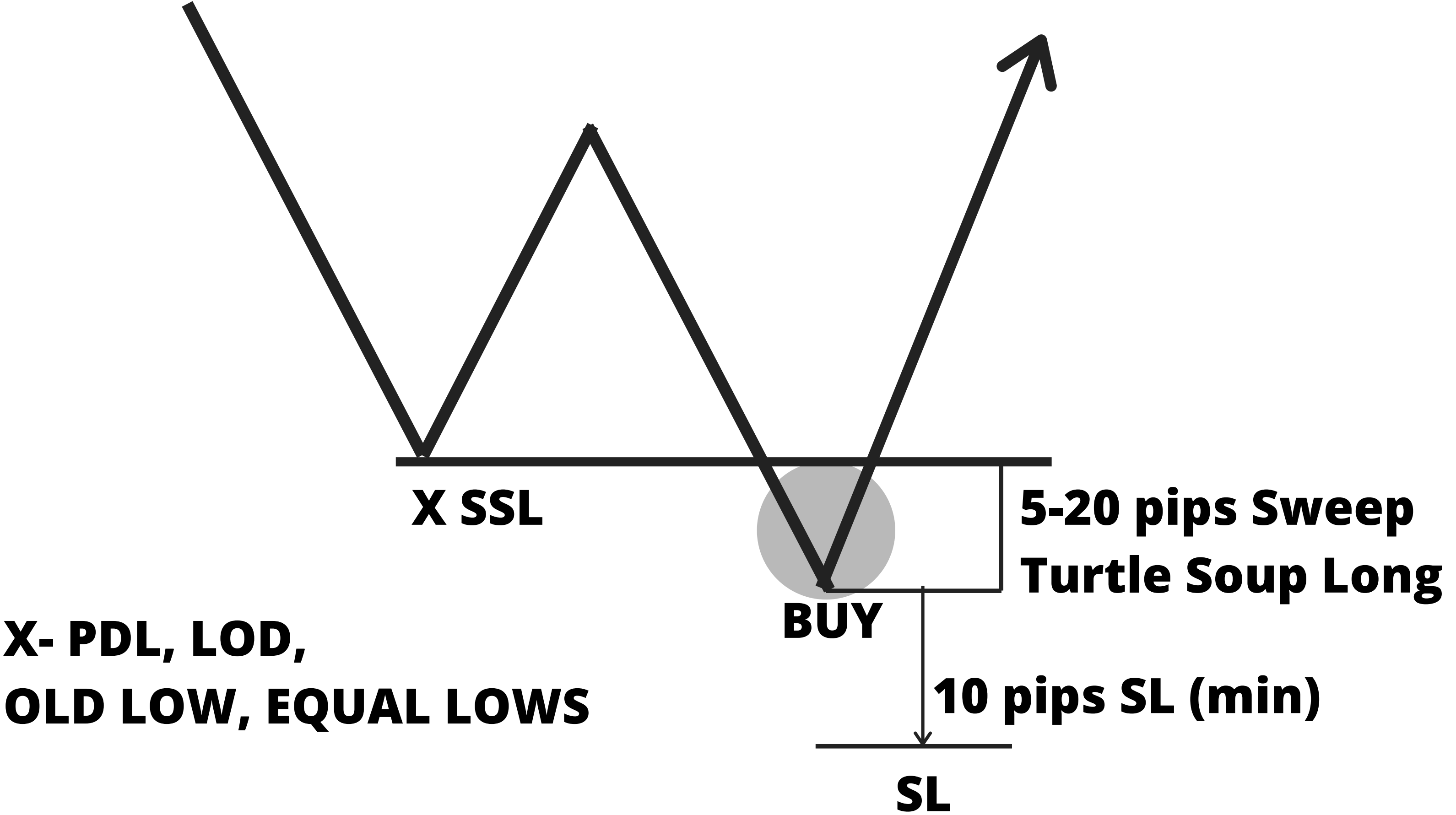

# TURTLE SOUP LONG

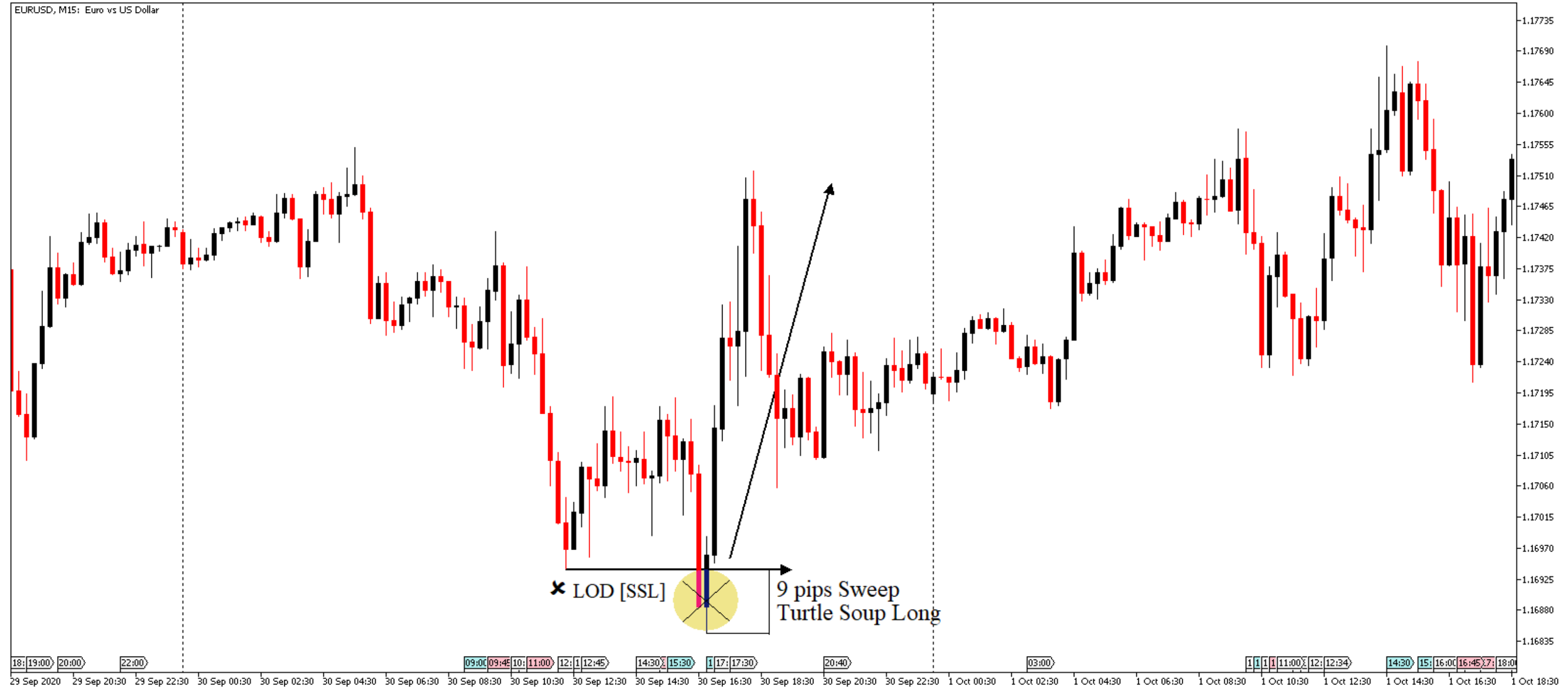

# **Stop Hunt, Break In Market Structure and Return To Order Block [SH, BMS, RTO]**

**Where Market Makers (Banks) have taken liquidity (SH), they have placed positions in these areas and generally the price must not exceed these levels.**



# **How To Trade SH + BMS + RTO**

- 1. First, occurs the SH, that movement is used by Market Makers to neutralize Liquidity.**
- 2. Second, there's a Break In Market Structure (BMS), Confirming the SH.**
- 3. Third, the price Return To Order Block (RTO).**



# Bullish SH + BMS + RTO

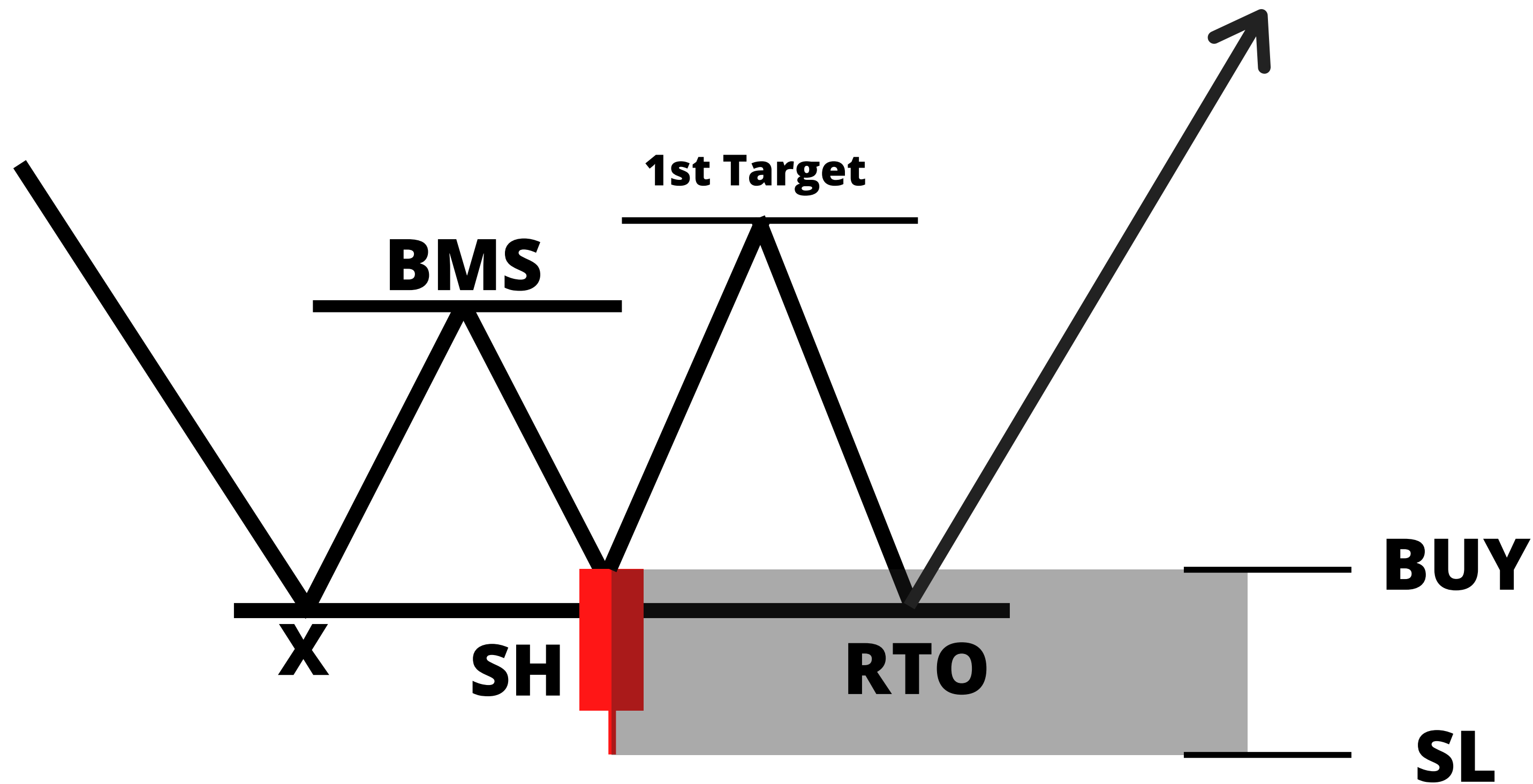

# Bullish SH + BMS + RTO

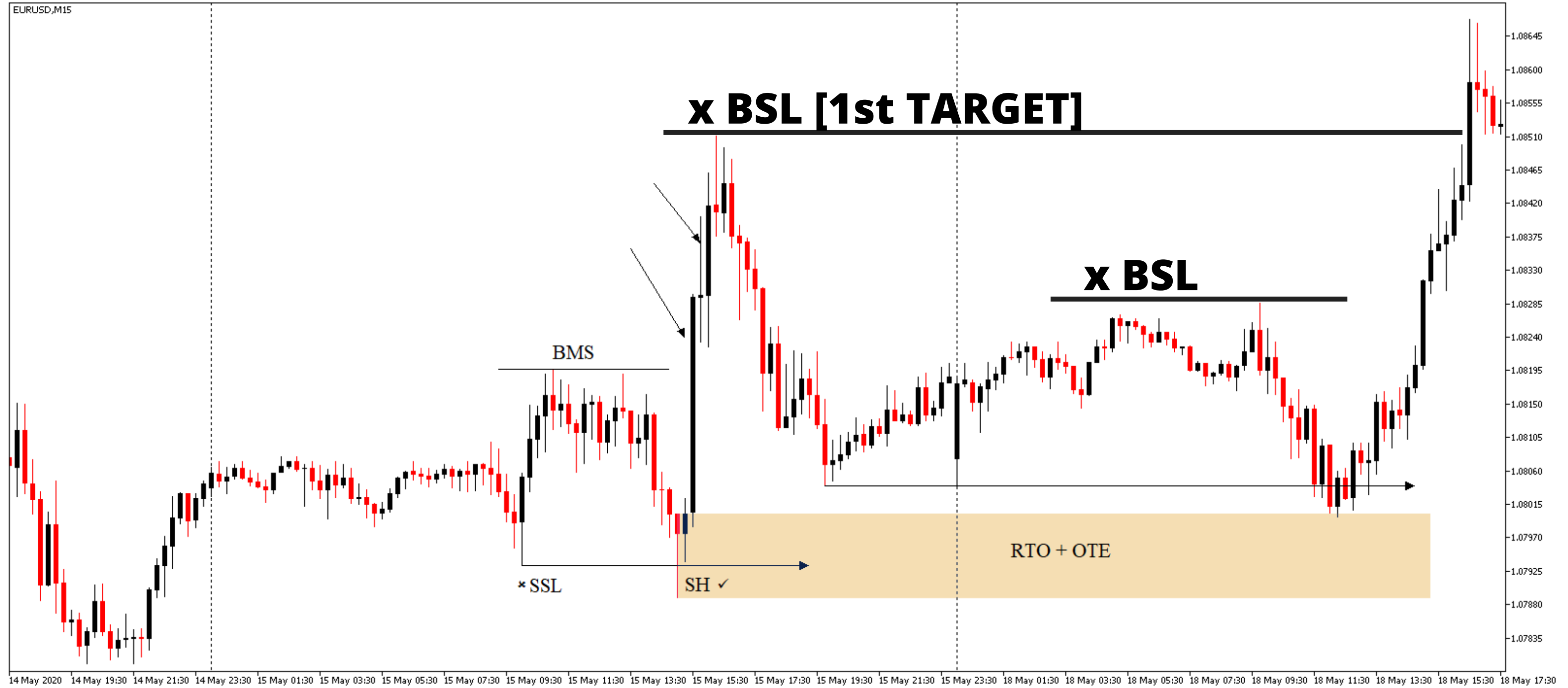

# Bearish SH + BMS + RTO

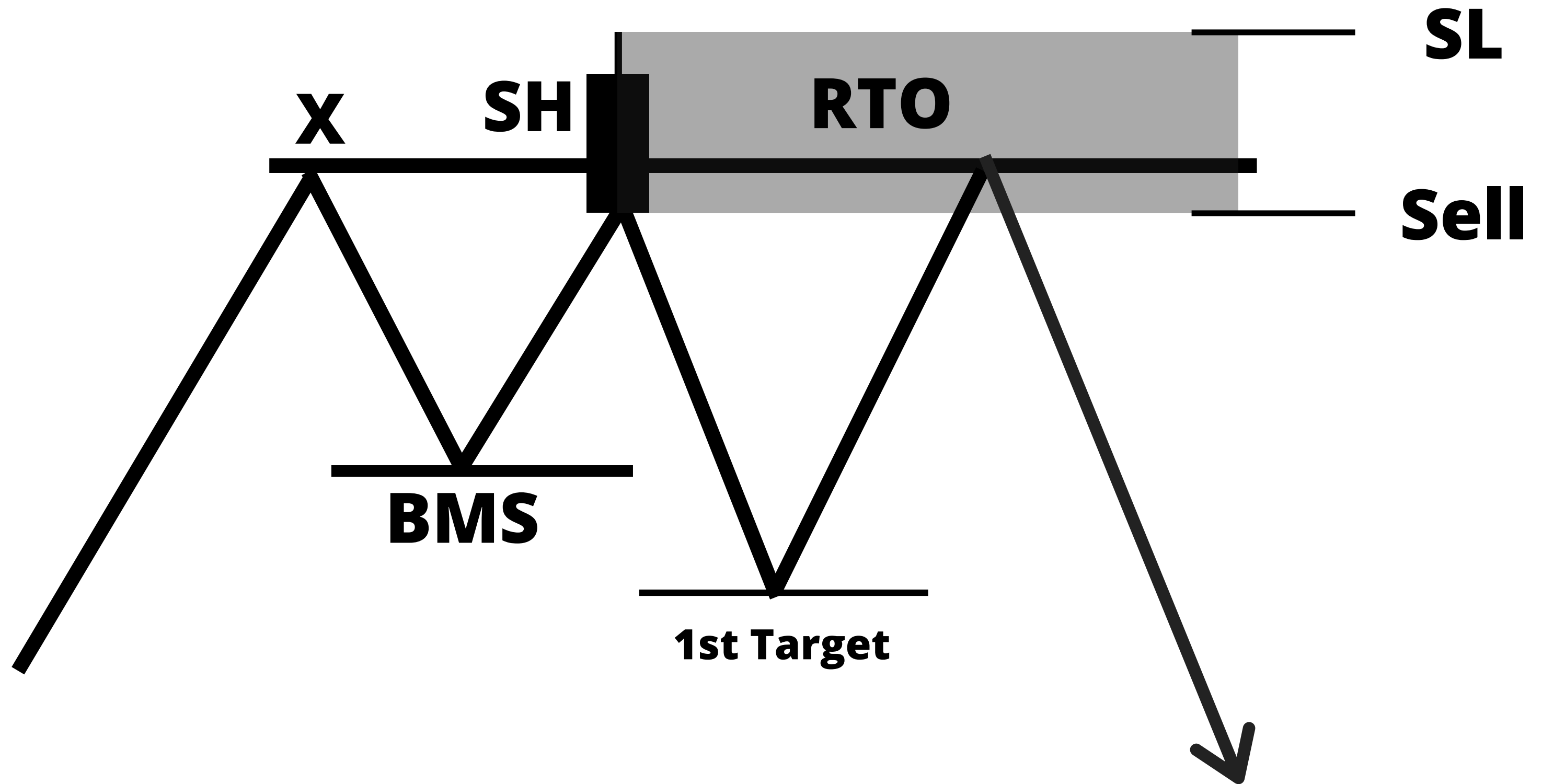

# Bearish SH + BMS + RTO



# **Failure Swing (SMS), Break In Market Structure and Return To Order Block [SMS + BMS + RTO]**

**When the price fails to break a top or bottom, it  
shows that the trend is ending and a reversal  
may occur** 

# How To Trade SMS + BMS + RTO

- 1. First, the price fails to break a **top** or **bottoms**.**
- 2. Second, there's a Break In Market Structure (BMS), Confirming the SMS.**
- 3. Third, the price Return To Order Block (RTO).**

# Bullish SMS + BMS + RTO

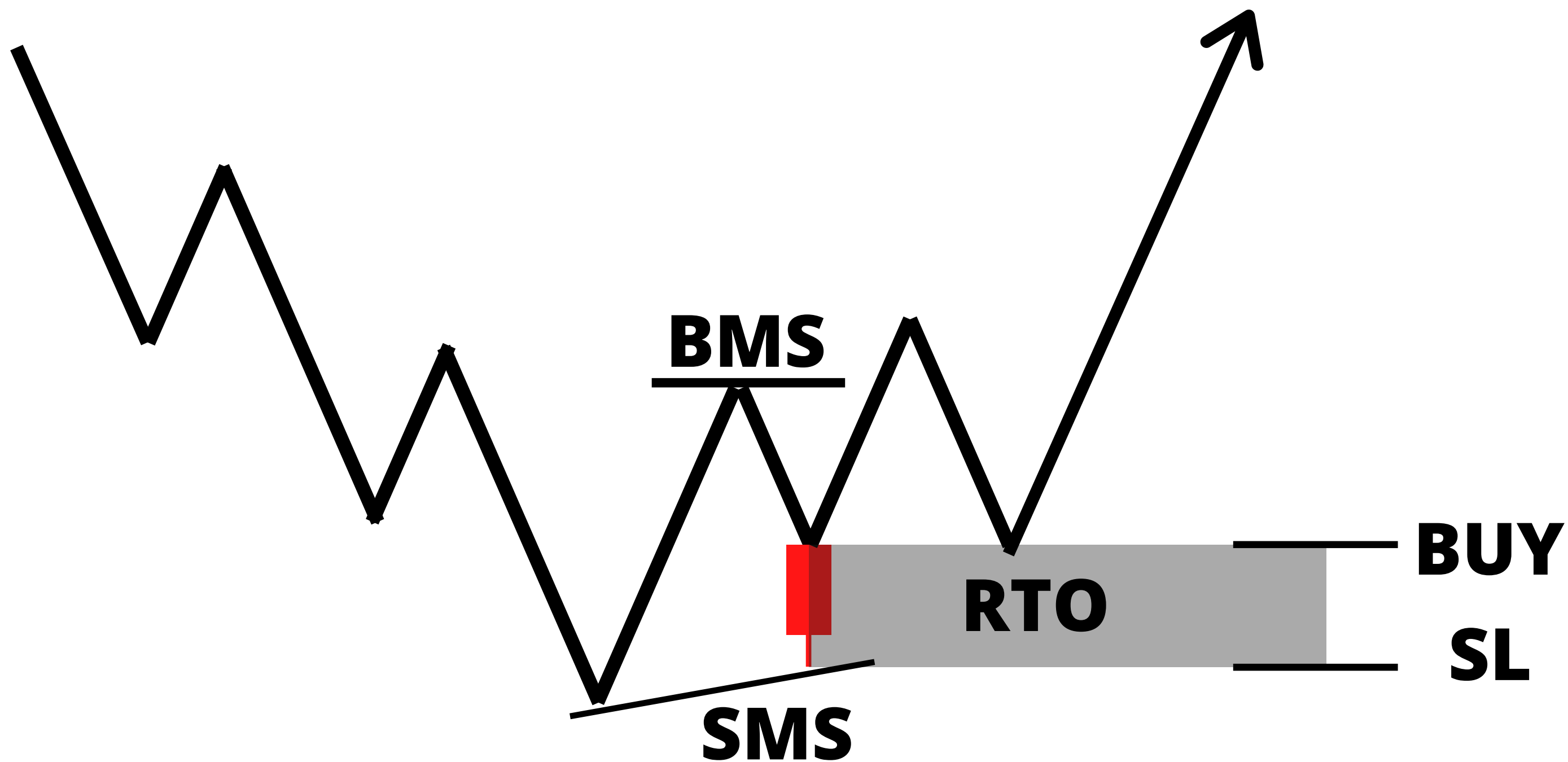

# Bullish SMS + BMS + RTO

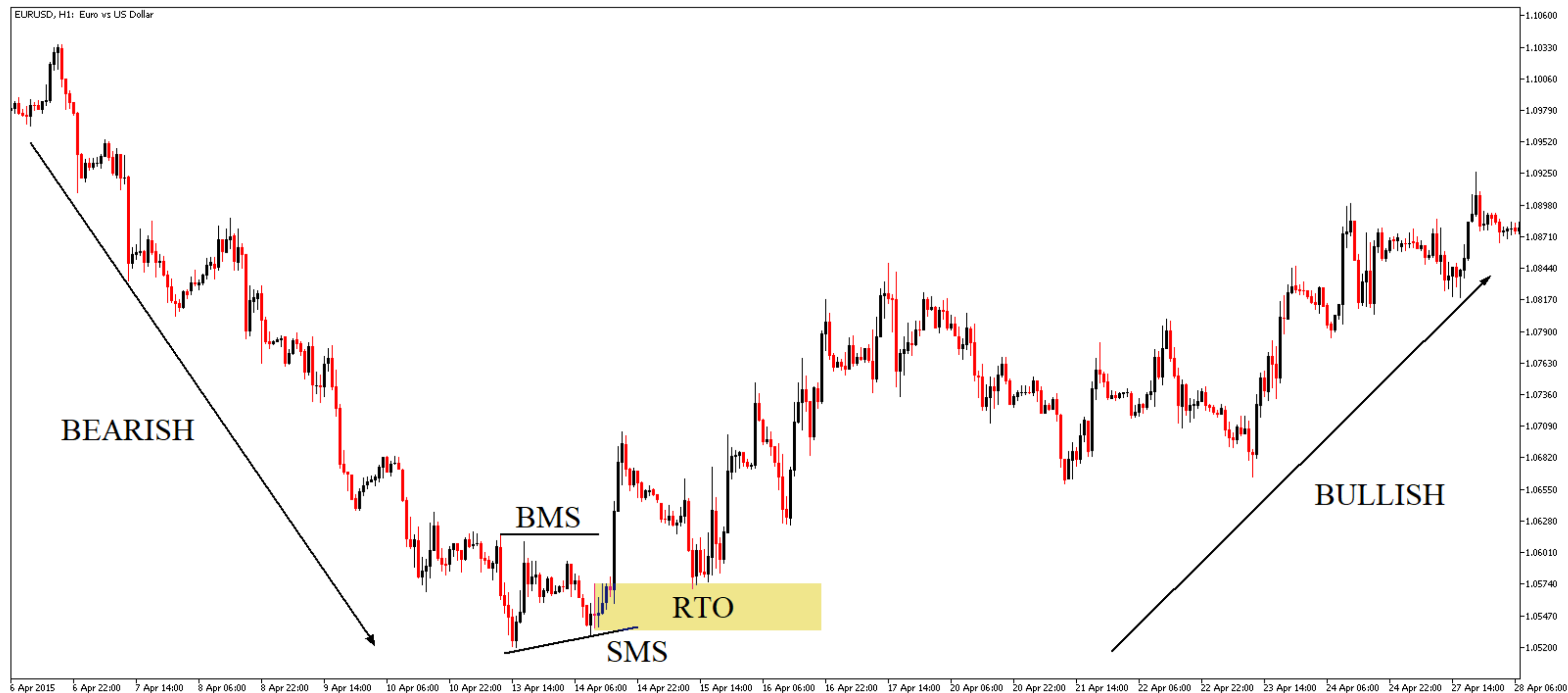



# Bearish SMS + BMS + RTO

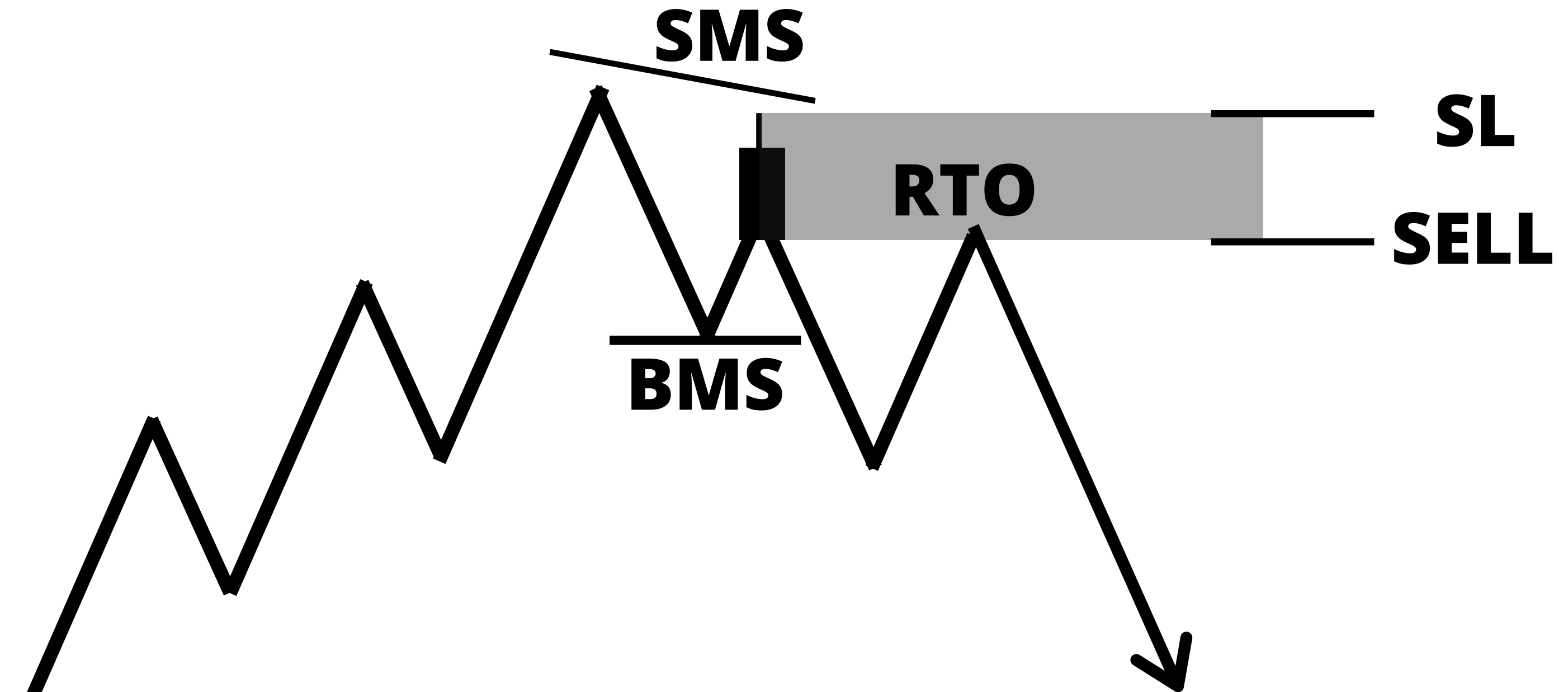

# Bearish SMS + BMS + RTO

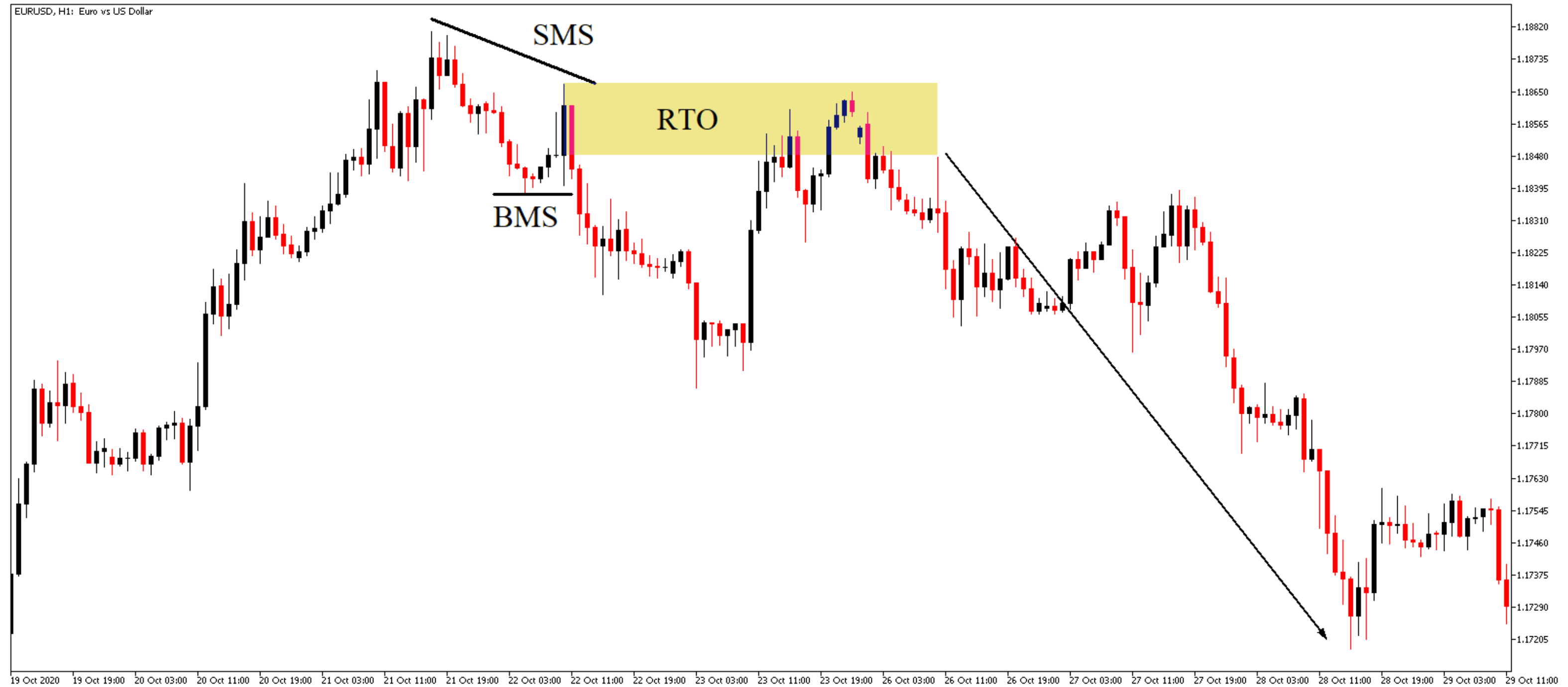

# **Accumulation, Manipulation And Distribution [AMD]**

## **How To Trade AMD:**

- Accumulation:** the price will be ranging.
- Manipulation:** the price will break the range direction to trap traders (Because of Liquidity)
- Distribution:** the price will go against the Manipulation movement, and here, look to go long/short on: **Simple RTOs, SH + BMS + RTO, SMS + BMS + RTO.**

# Bullish AMD

VICE-VERSA FOR BEARISH

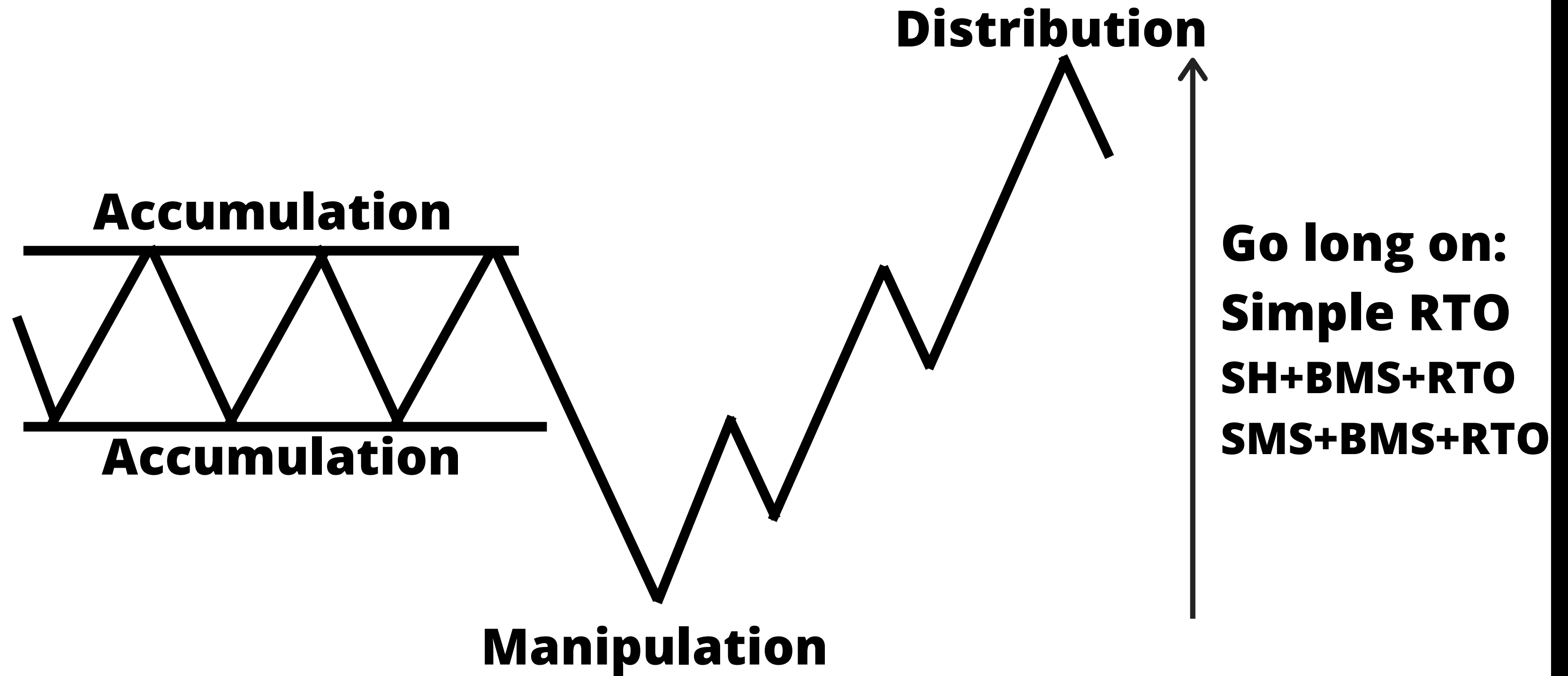

# Bullish AMD

## VICE-VERSA FOR BEARISH

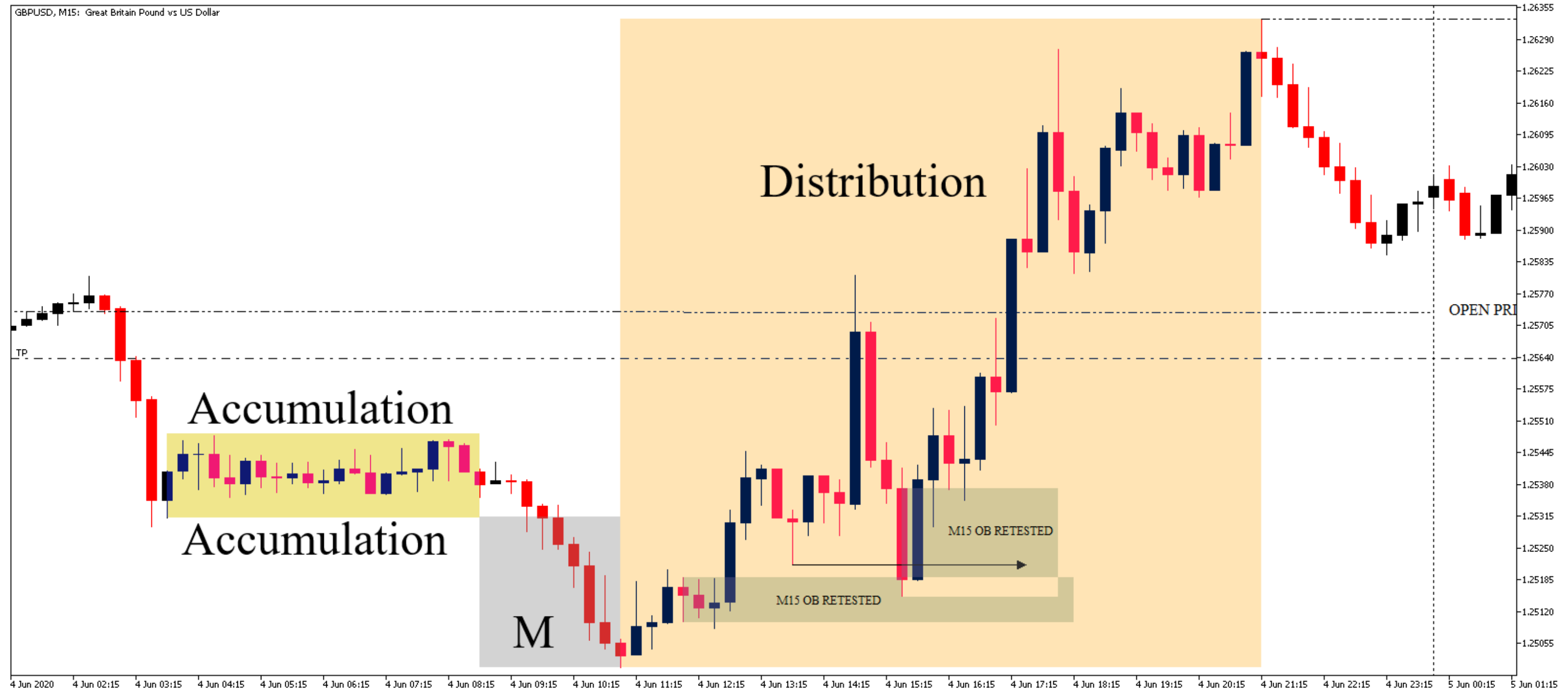



## **Chapter 7: PUTTING EVERYTHING TOGETHER**

# CONFLUENCE

**Confluence is very important to increase the chances of winning trades, a trader needs to have at least two factors of confluence to open a trade. When the confluence exists, the trader becomes more confident on his negotiations.**

## **The Factors Of Confluence Are:**

**Higher Time Frame Analysis;**

**Trade during London Open;**

**Trade during New York Open;**

**Refine Higher Time Frame key levels in Lower**

**Time Frame entries;**

**Combine setups;**

**Trade during High Impact News Events.**



## **7.2. HTF analysis, LTF Entries**

**Refine HTF key levels in LTF entries or setups for confirmation that the HTF analysis will hold the price.**

**HTF Key Levels Are:**

**HTF Order Blocks;**

**HTF Liquidity Pools;**

**HTF Market Structure.**

**Note: It's not mandatory to refine all HTF key levels.**

# **Time Frame Setups**

## **For Swing Trading**

**HTF: Weekly, Daily, H4.**

**Entries: H1, M30, M15 (Sometimes on H4).**

## **For Short Term Trading**

**HTF: Daily, H4, H1**

**Entries: M30, M15 (Sometimes on H1).**

## **For Day Trades and Scalps**

**HTF: H4, H1, M30**

**Entries: M15, M5, M1 (Sometimes on M30).**

# Swing Trading Example

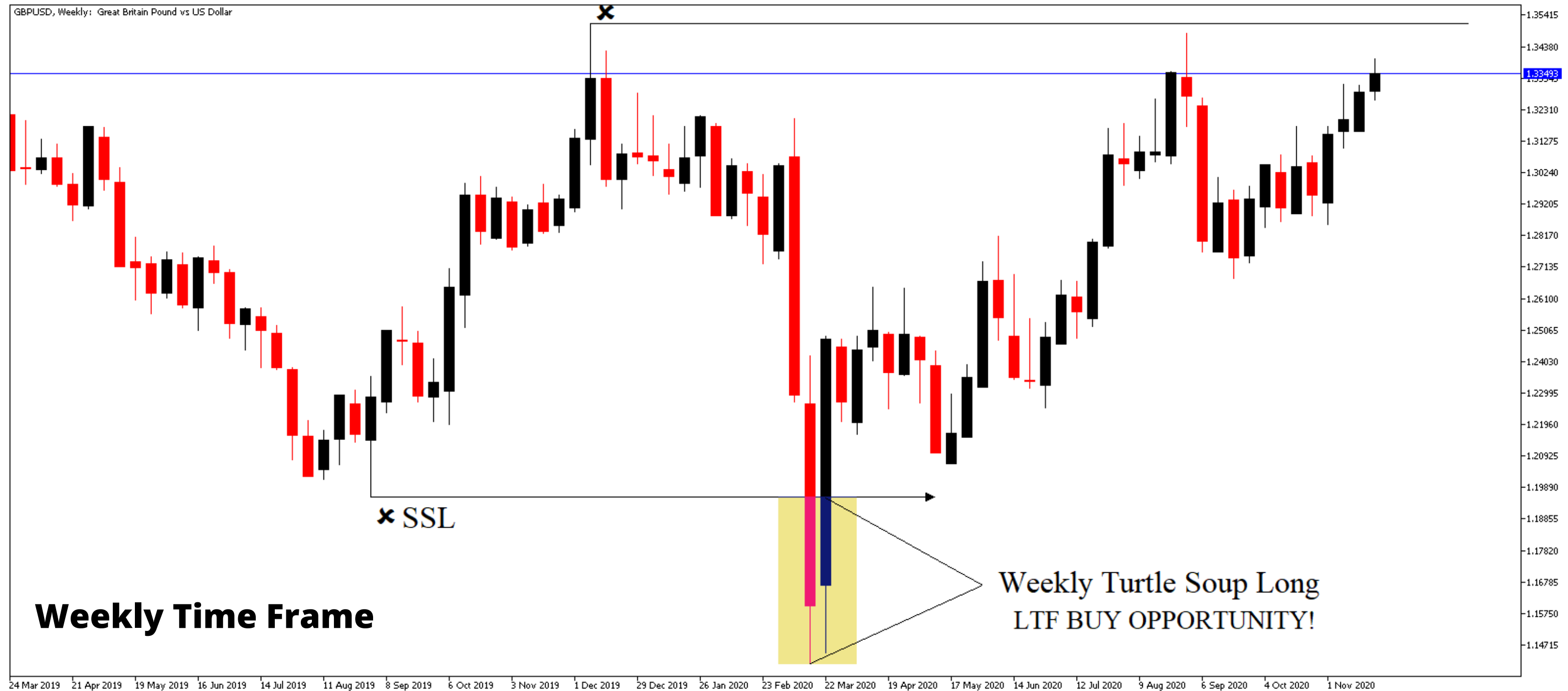

HTF Setup: **Turtle Soup Long.**

# Swing Trading Example

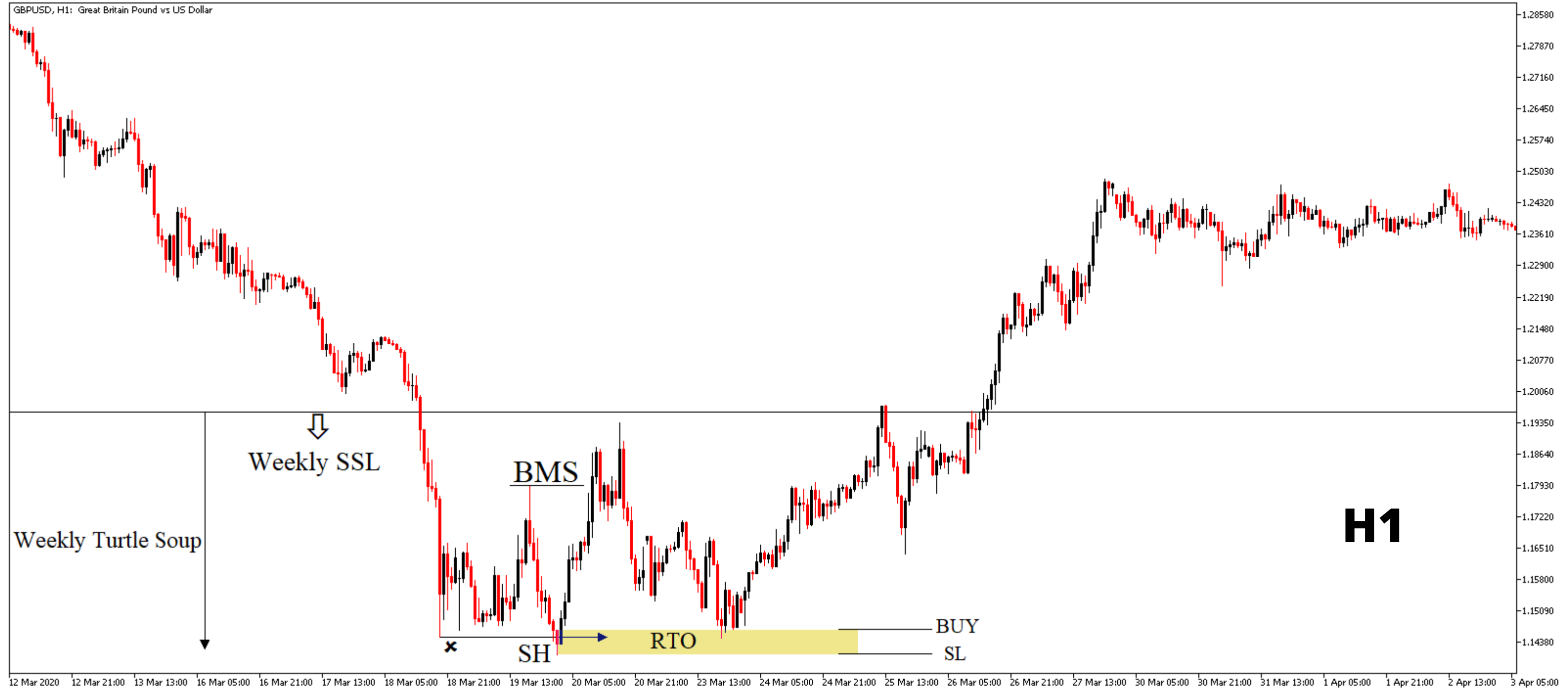

**LTF Setup: SH + BMS + RTO.**

# Swing Trading Example

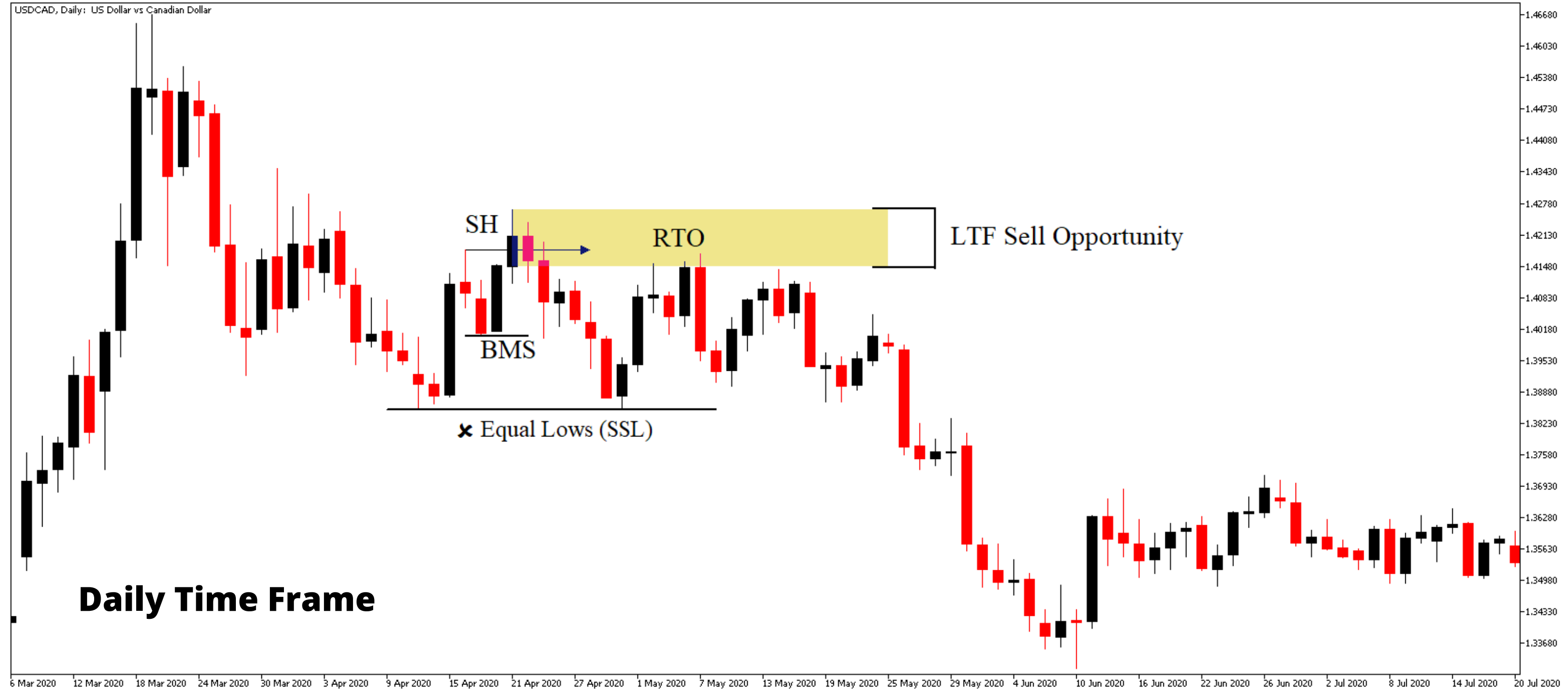

**HTF Setup: SH + BMS + RTO**

# Swing Trading Example

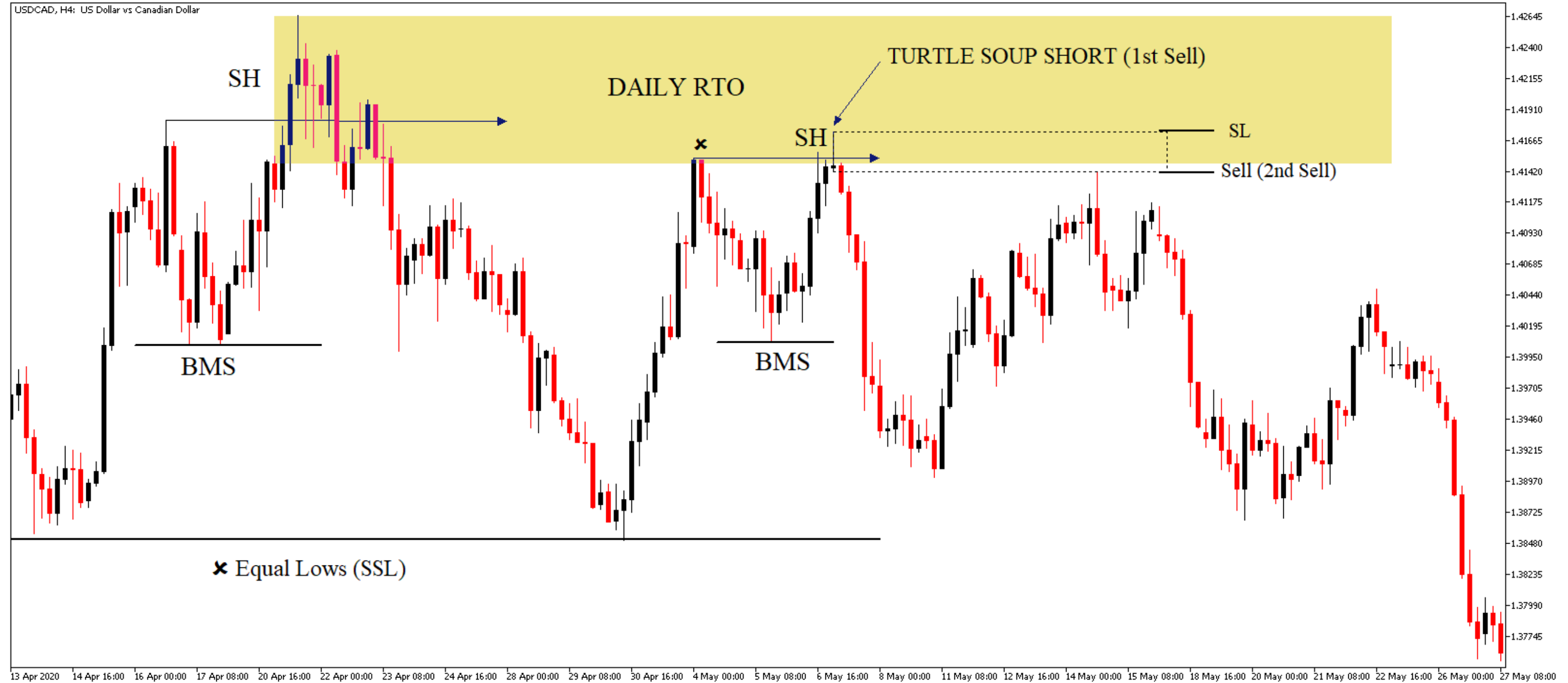

**LTF Setup: Turtle Soup And SH + BMS + RTO.**

# Short Term Trading Example

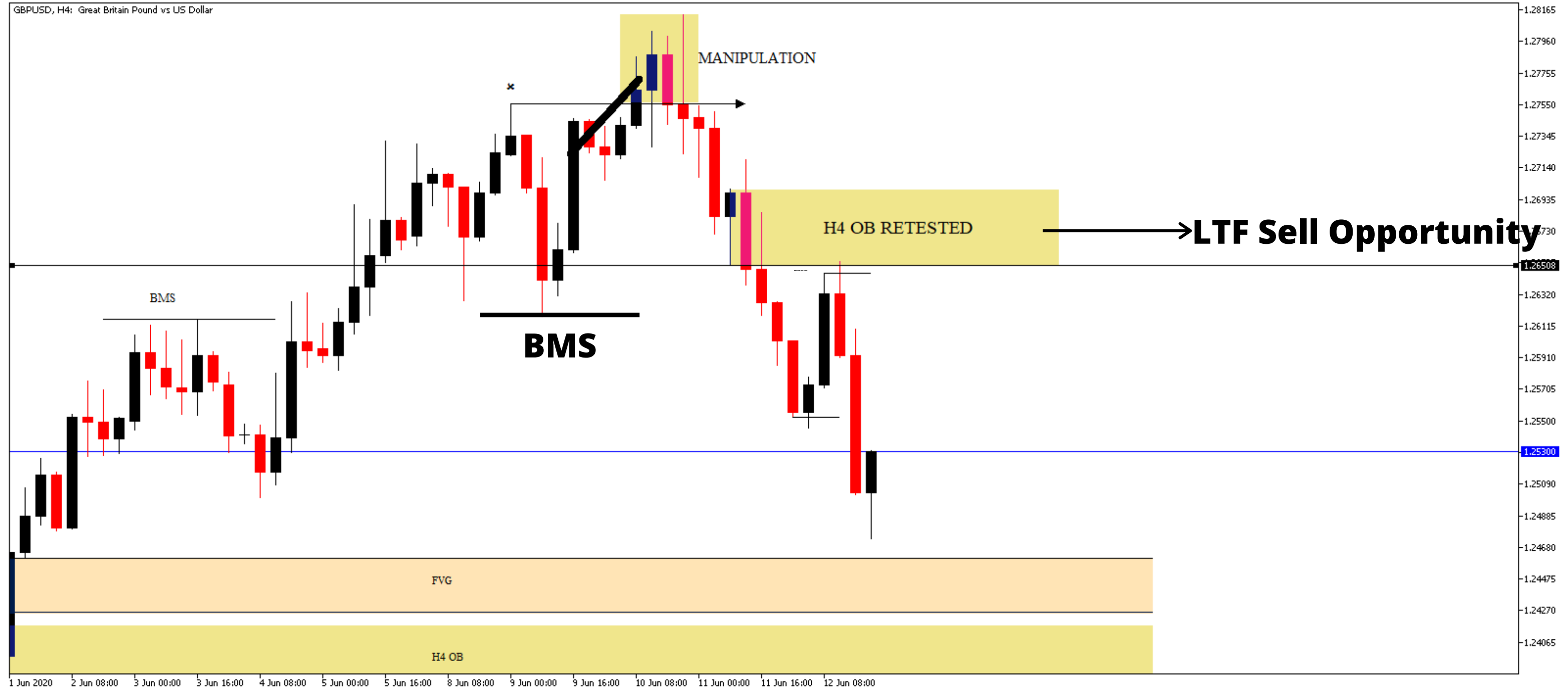

**HTF Setup: Simple RTO after BMS.**

# Short Term Trading Example



**LTF Setup: SH + BMS + RTO.**

**Another Confluence: RTO During New York Open.**



# Short Term Trading Example



**HTF Setup: Simple RTO, After SH.**

# Short Term Trading Example

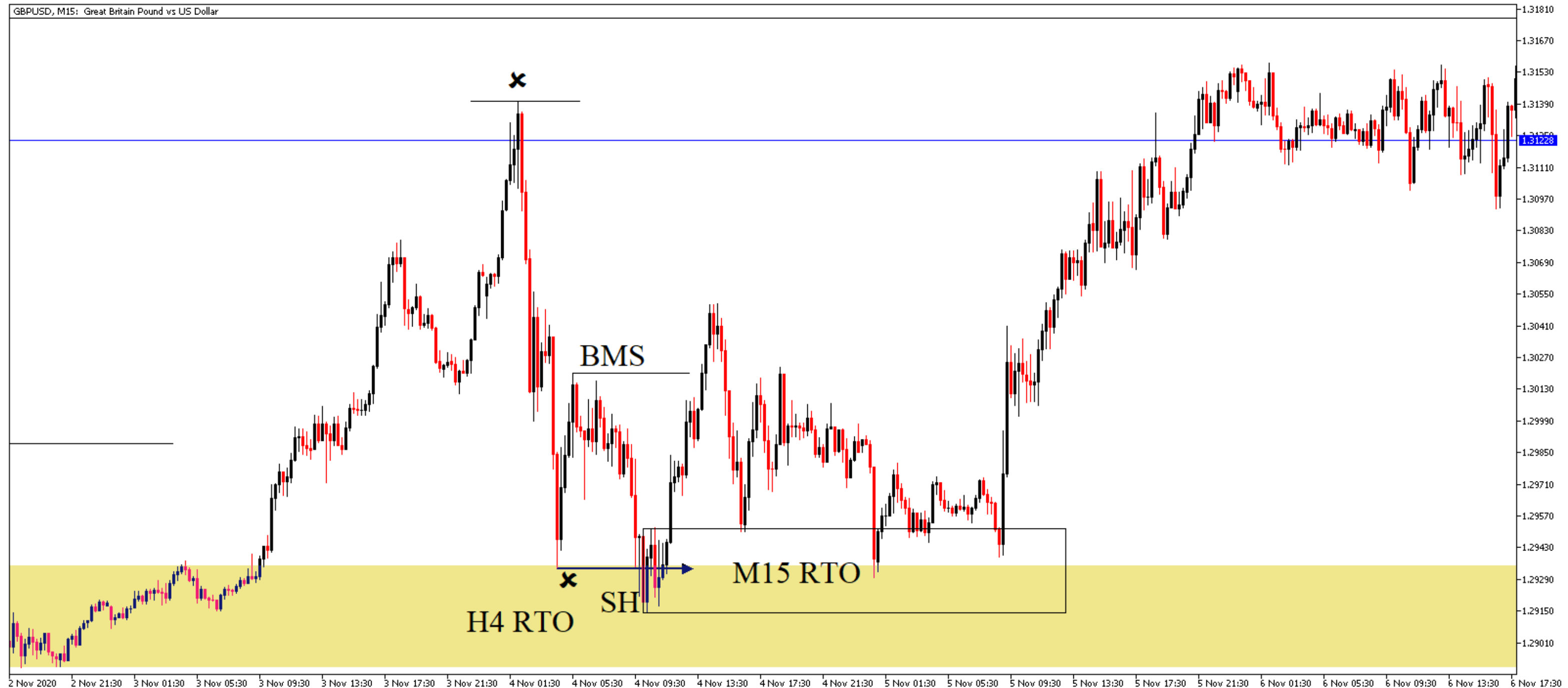

**LTF Setup: SH + BMS + RTO inside of 4H RTO.**

# Day Trades and Scalps

## Highlight:

**Asian Range (To buy High or Sell Low) "If it's possible".**

## Enter a trade during:

**London Open**

**New York Open**

**Price retesting HTF Key Levels**

**High Impact News Events.**

# Day Trades and Scalps



**Setup: SH + BMS + RTO.**

**Confluence: RTO during New York Open.**

# Day Trades and Scalps



**Setup: Turtle Soup Long and SH + BMS + RTO.**

**Confluence: Turtle Soup and RTO during New York Open.**



## Chapter 8: **MARKED UP CHARTS**

# EUR/USD

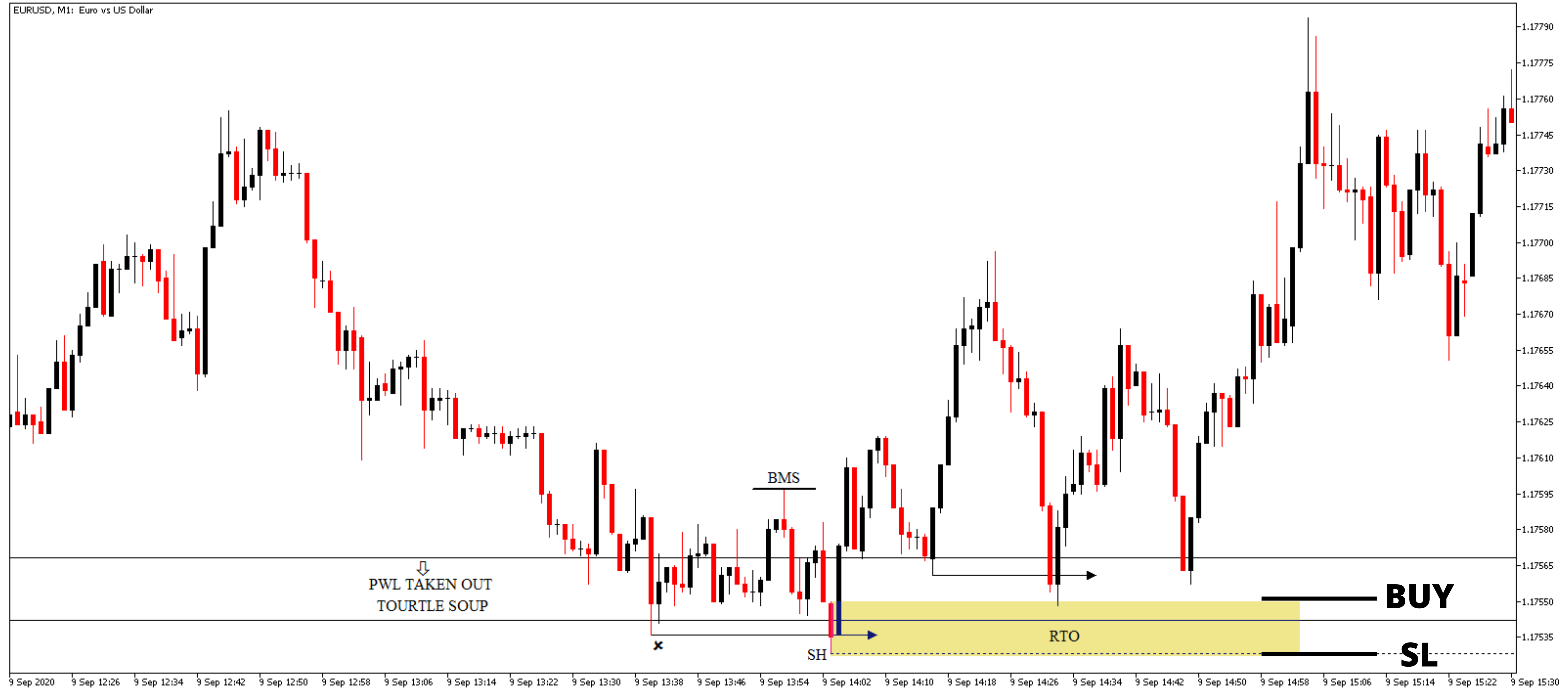

**PWL Taken Out = SH**

**LTF Setup: SH + BMS + RTO**

# NASDAQ

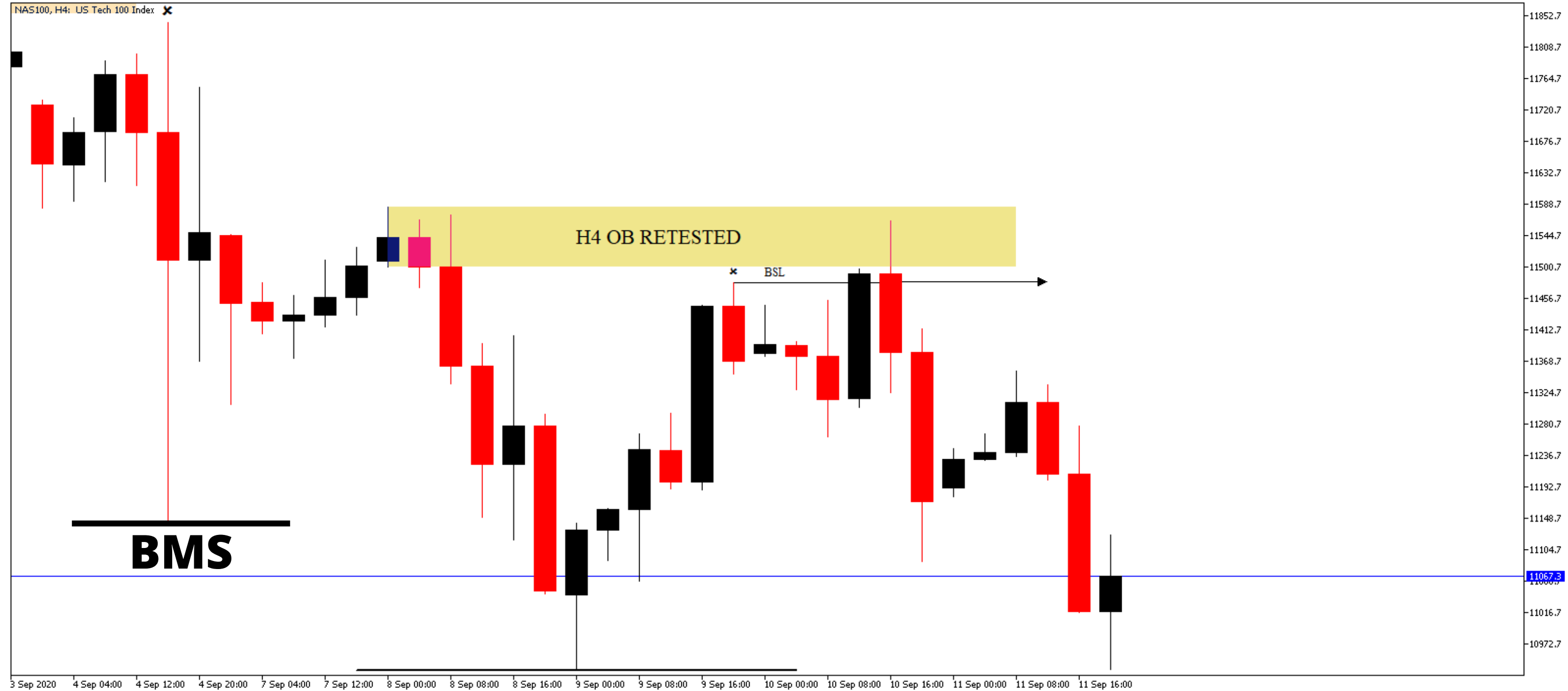

**HTF Setup: Simple RTO ON H4 OB = SHORT SETUP**



# NASDAQ (CON..)

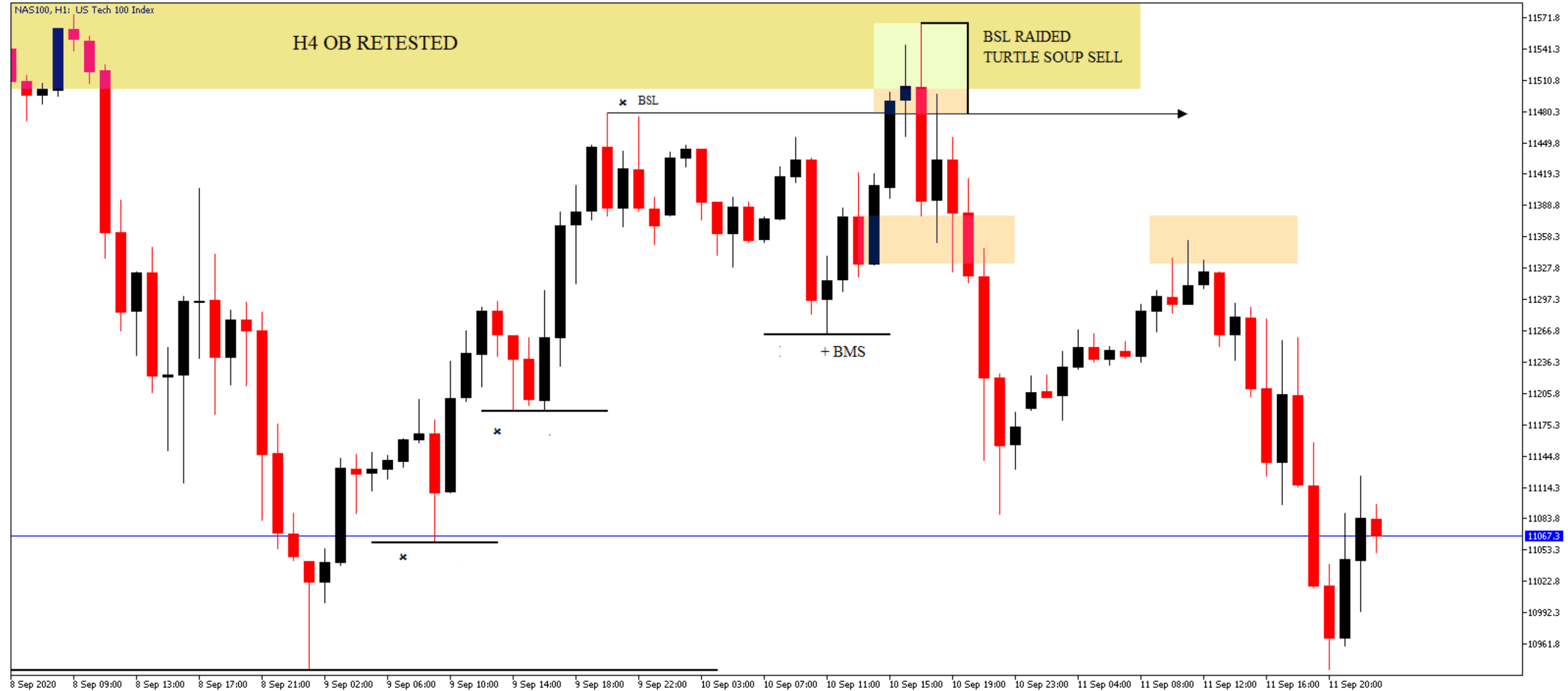

**H1 Turtle Soup Short + H4 RTO**

# NASDAQ (CON..)

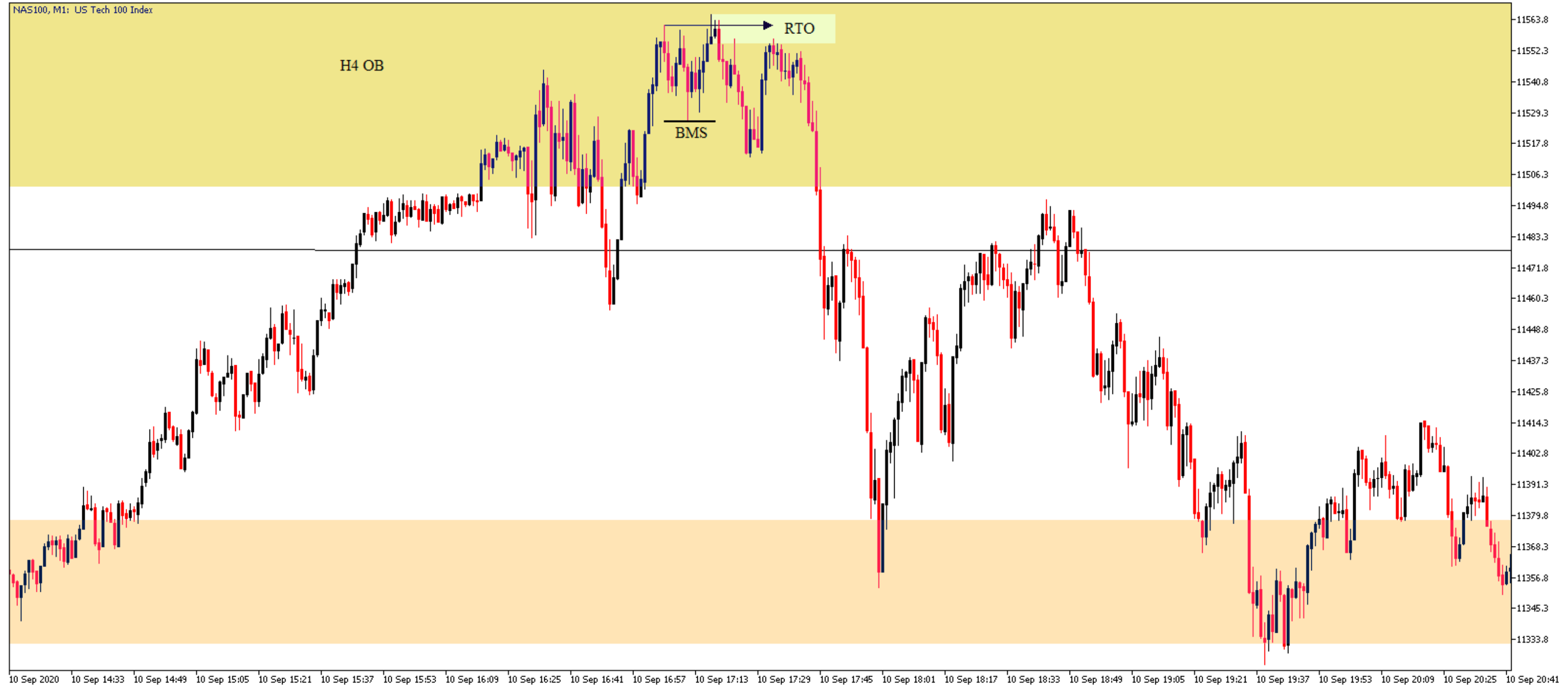

**LTF Setup: SH + BMS + RTO inside of H4 OB**

# GBP/CHF

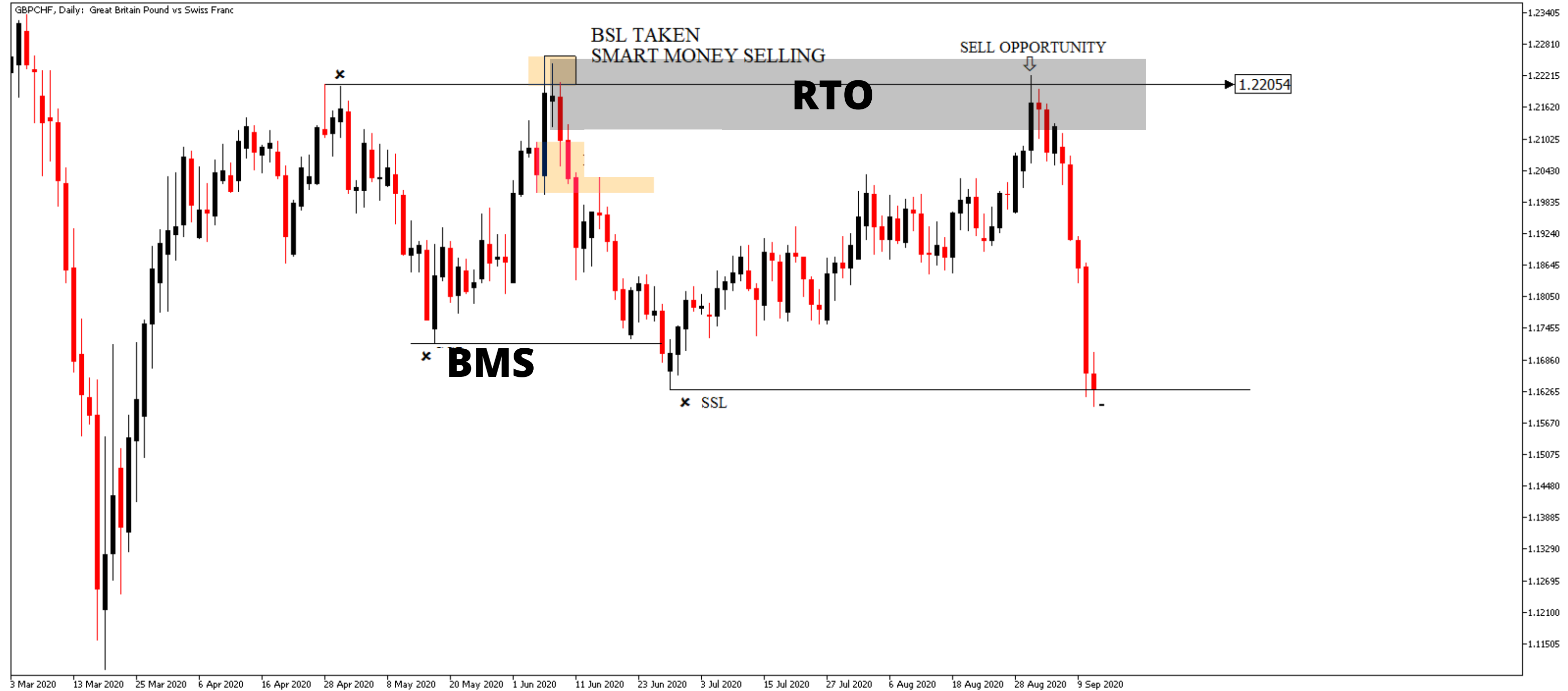

**HTF Setup: SH + BMS + RTO**

# GBP/CHF (Con..)



**LTF Setup: SMS + BMS + RTO**

# NASDAQ

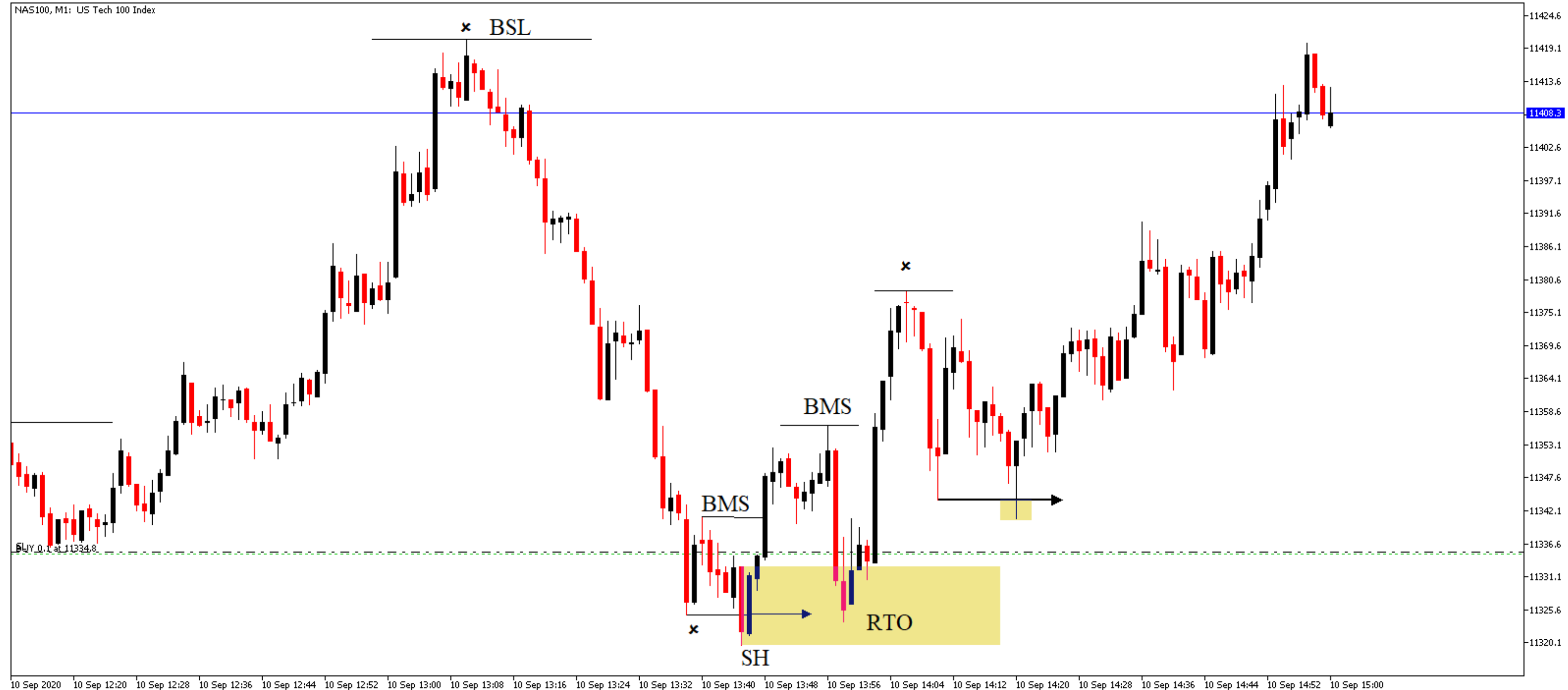

**SH + BMS + RTO**

**NOTE: Trade during London Open, New York Open, High Impact News Events**

# USD/CAD

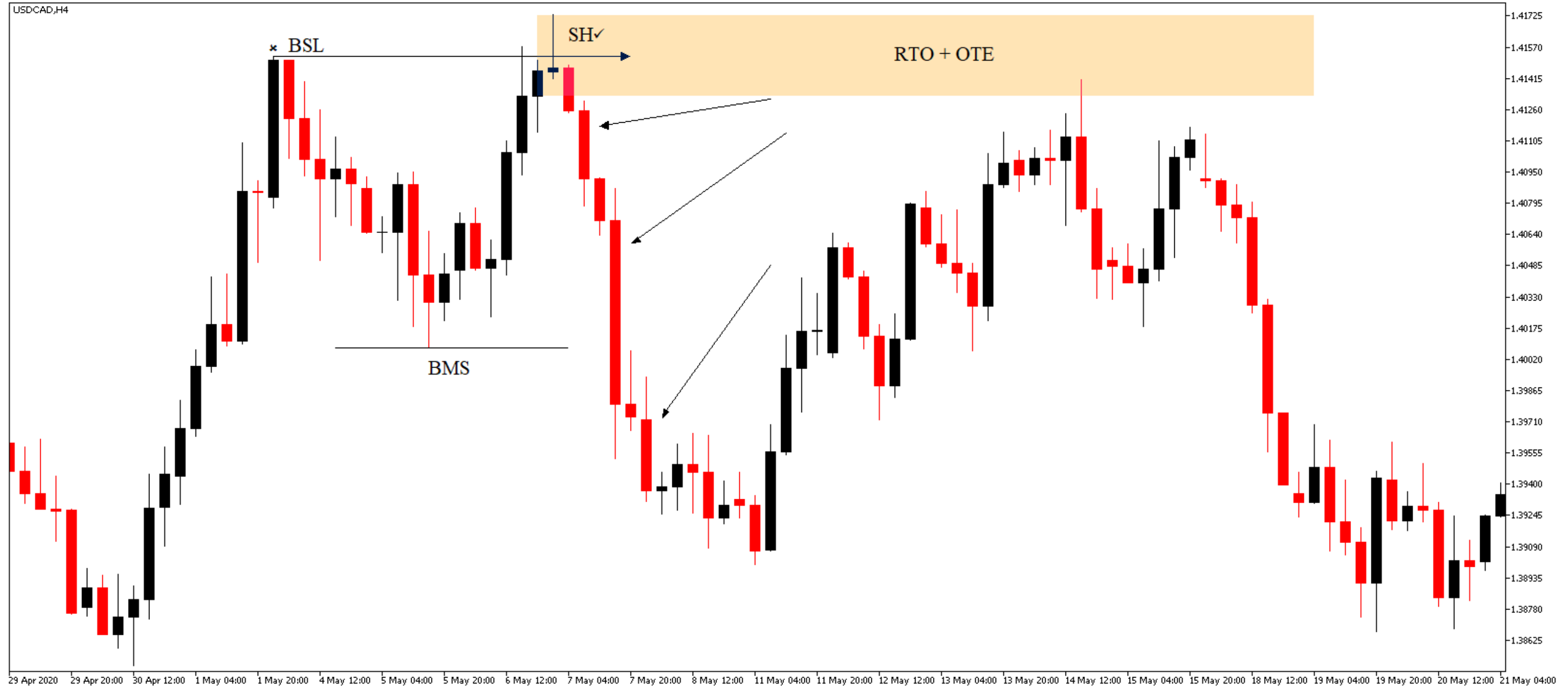

**SH + BMS + RTO**

**The H4 RTO Could be refined in LTF entry.**

# EUR/USD

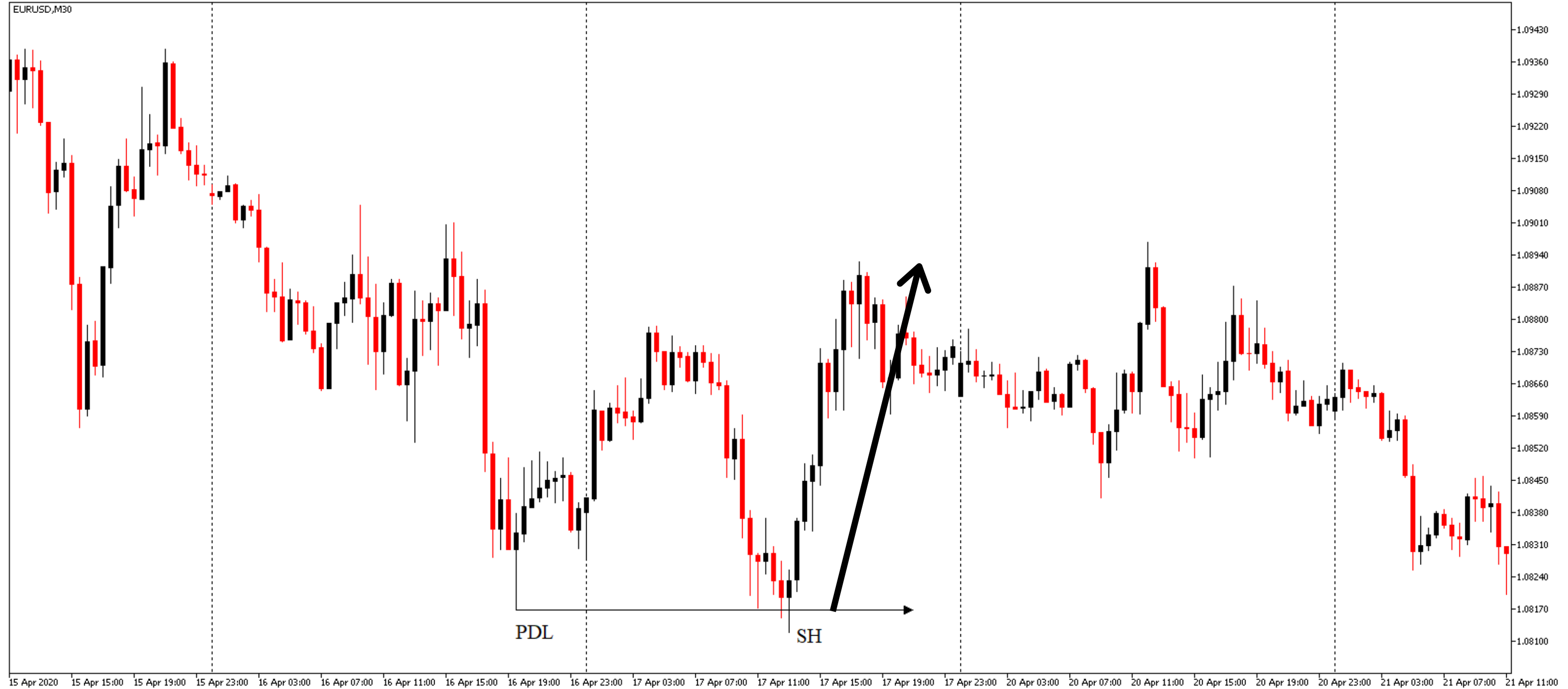

**PDL Liquidity run = SH = Turtle Soup Long.**

**NOTE: Trade during London Open, New York Open, High Impact News Events.**

# EUR/USD



**PDH Liquidity run = SH = Turtle Soup Short.**

**NOTE: Trade during London Open, New York Open, High Impact News Events.**



# EUR/USD

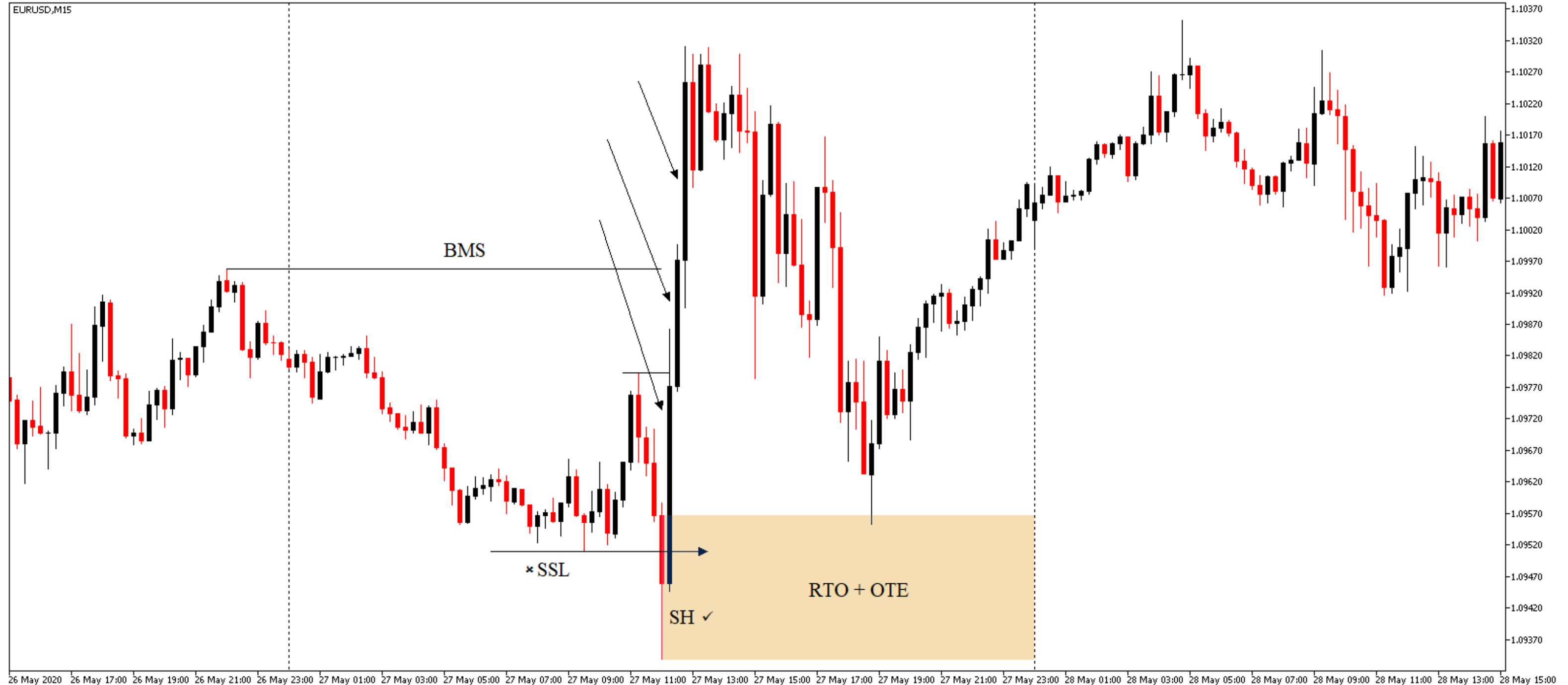

**SH + BMS + RTO.**

**NOTE: Trade during London Open, New York Open, High Impact News Events.**

# EUR/USD

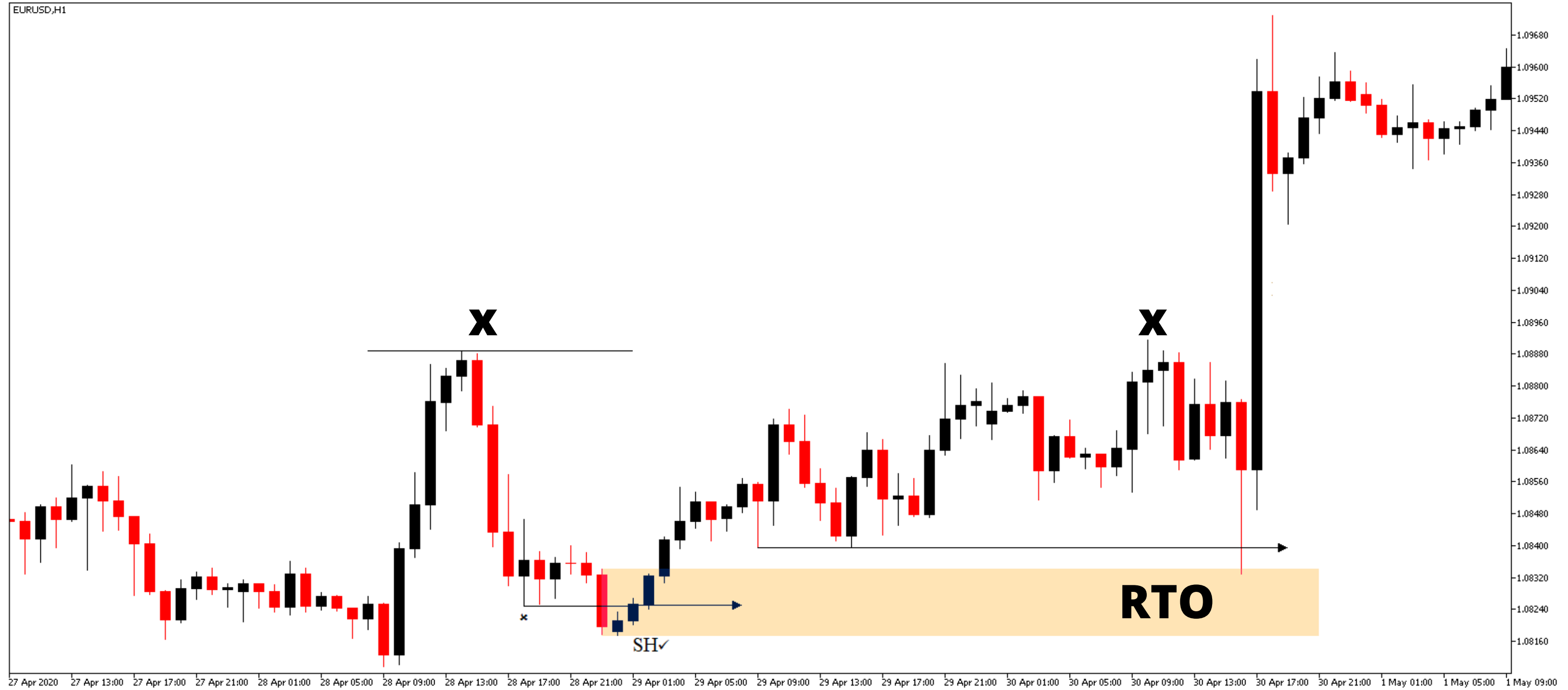

**SH + RTO.**

**NOTE: Trade during London Open, New York Open, High Impact News Events.**

# AUD/USD

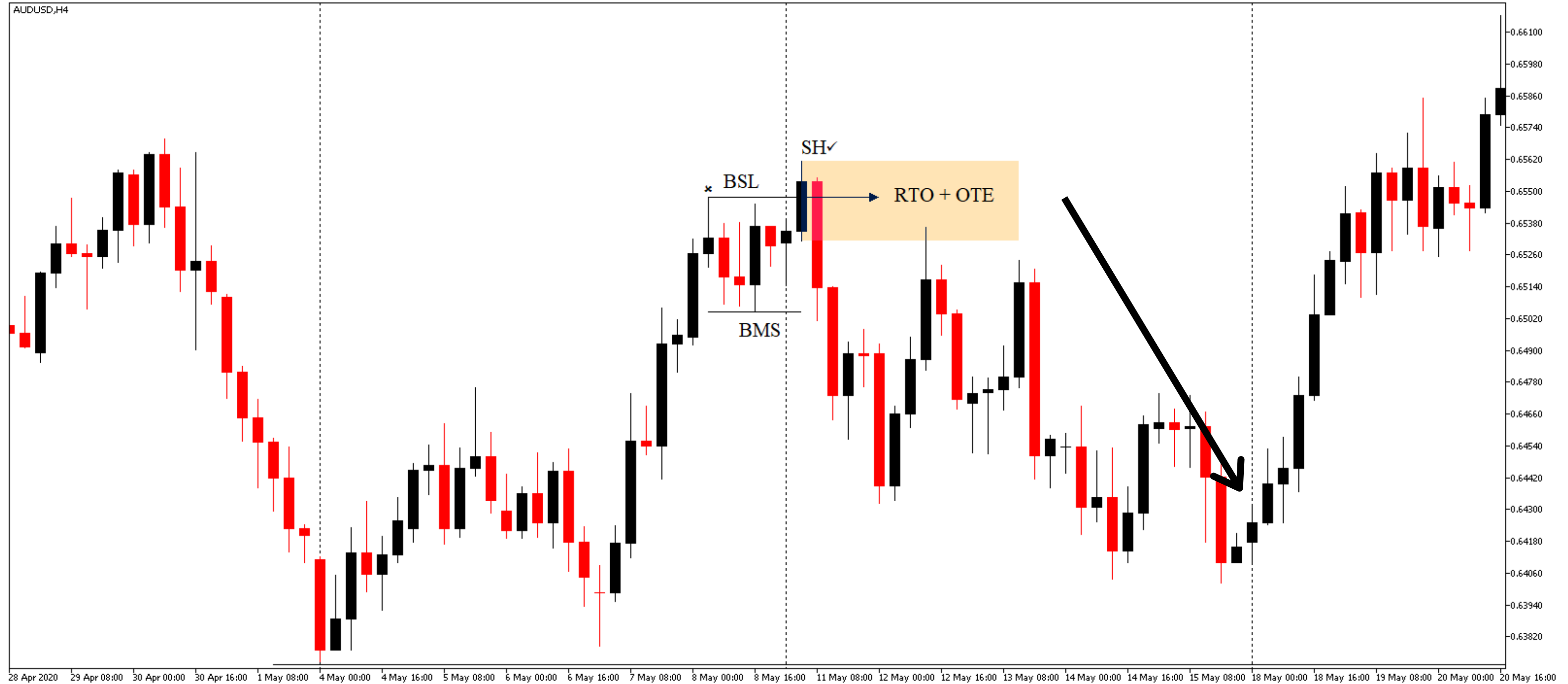

**SH + BMS + RTO.**

**The H4 RTO Could be refined in LTF entry.**

# NASDAQ

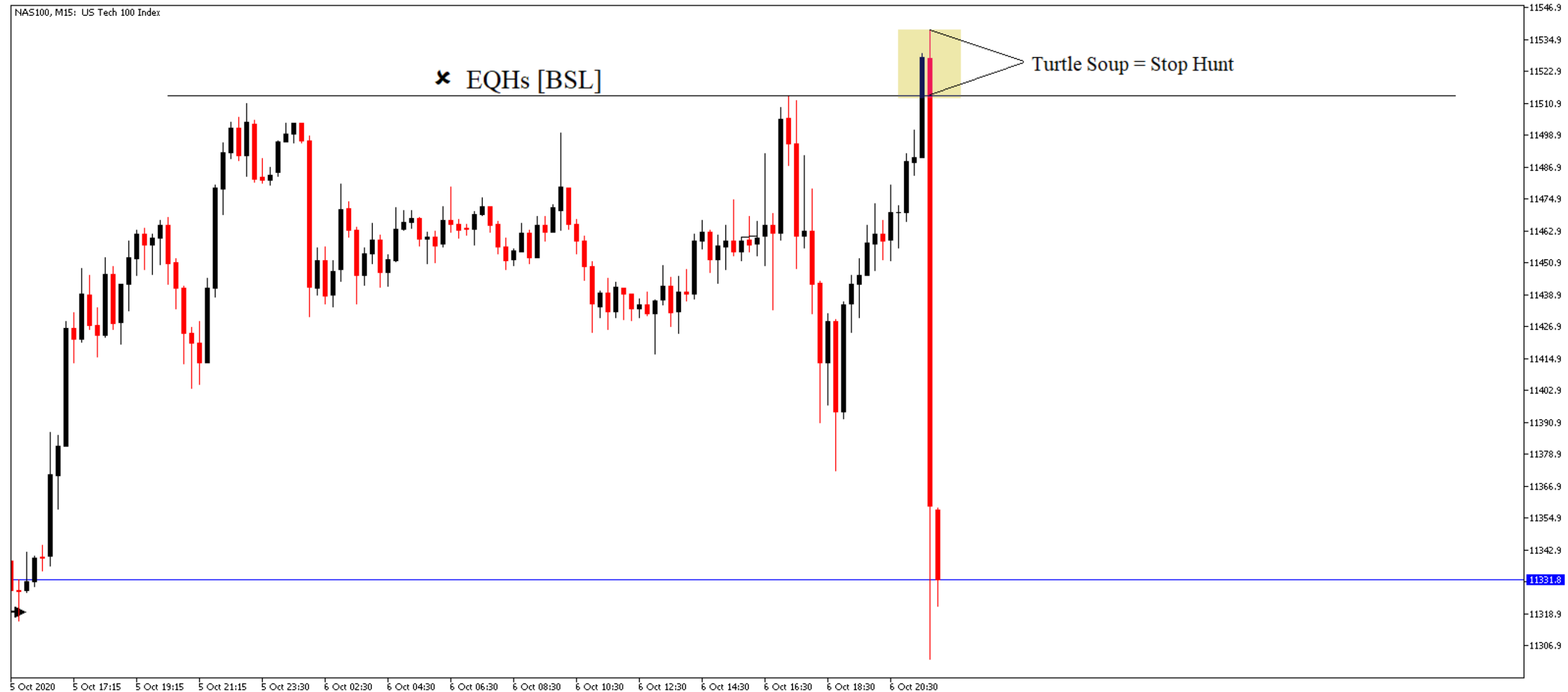

**Equal Highs Liquidity run = SH = Turtle Soup Short.**

**NOTE: Trade during London Open, New York Open, High Impact News Events.**

# NASDAQ

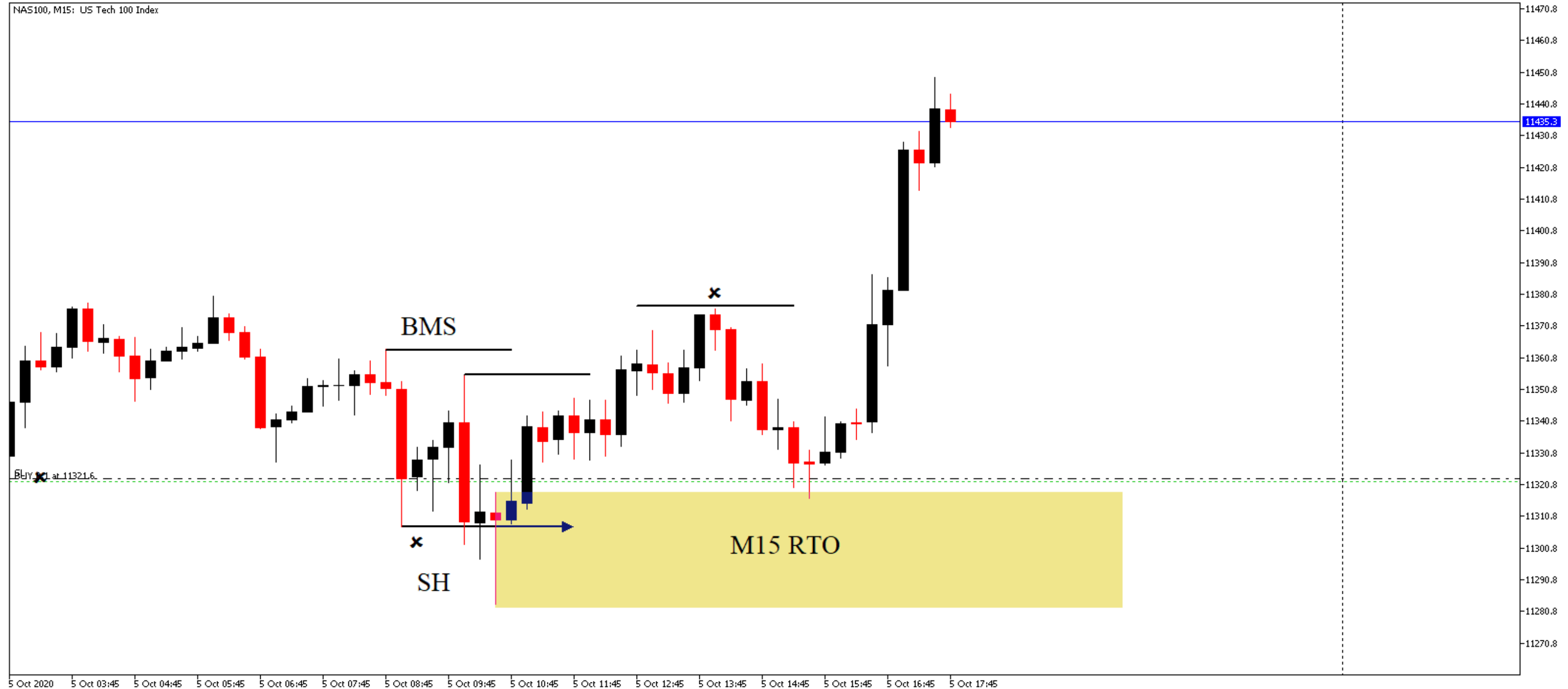

**SH + BMS + RTO.**

**NOTE: Trade during London Open, New York Open, High Impact News Events.**

# EUR/USD

FX:EURUSD, 60 1.18291 ▲ +0.00713 (+0.61%) O:1.18256 H:1.18309 L:1.18226 C:1.18291



TradingView

**SH + BMS + RTO.**

**NOTE: Trade during London Open, New York Open, High Impact News Events.**

# GBP/USD



**Equal Lows Liquidity run = SH = Turtle Soup Long.**

**NOTE: Trade during London Open, New York Open, High Impact News Events.**

# AUD/USD

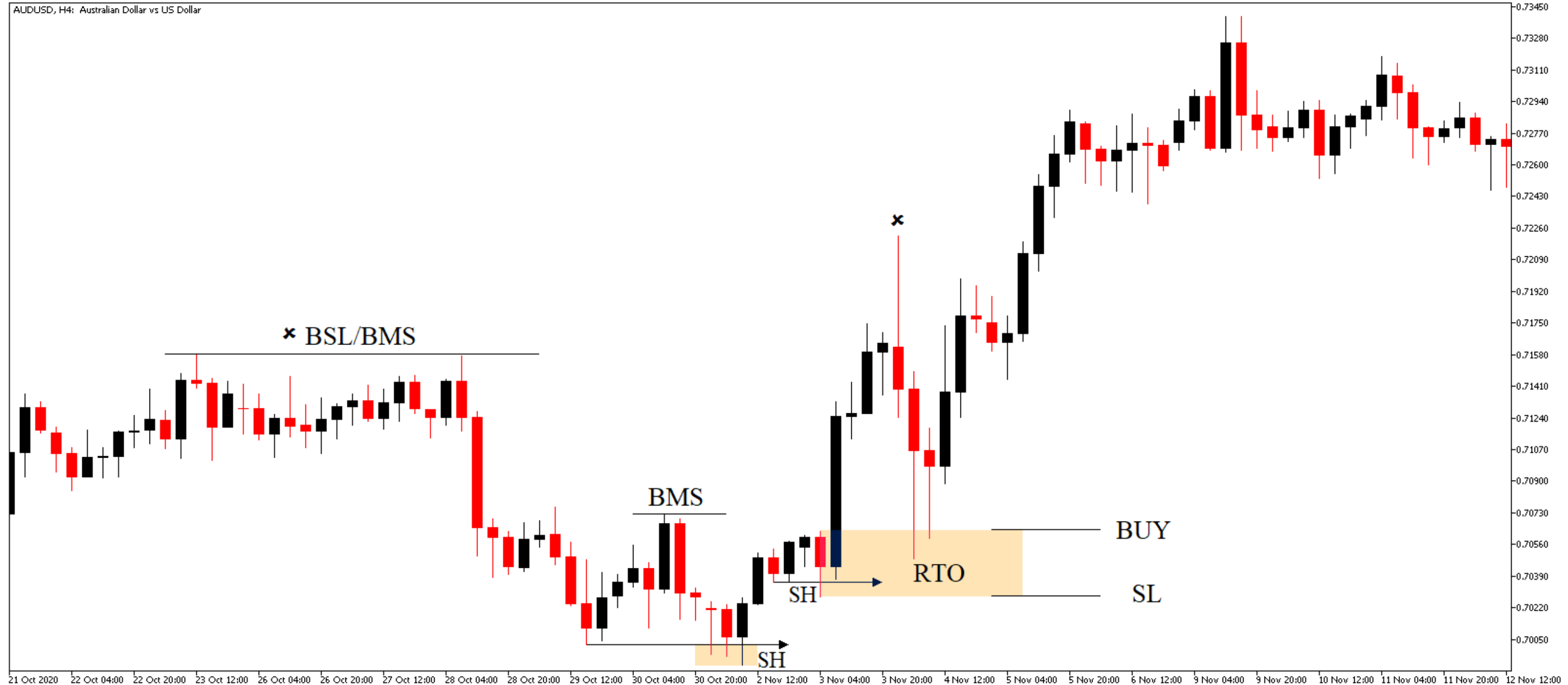

**SH + BMS + RTO.**

**The H4 RTO Could be refined in LTF entry**



# GBP/USD

FOREXCOM:GBPUSD, 240 1.33566 ▼ -0.00013 (-0.01%) O:1.33579 H:1.33592 L:1.33514 C:1.33566

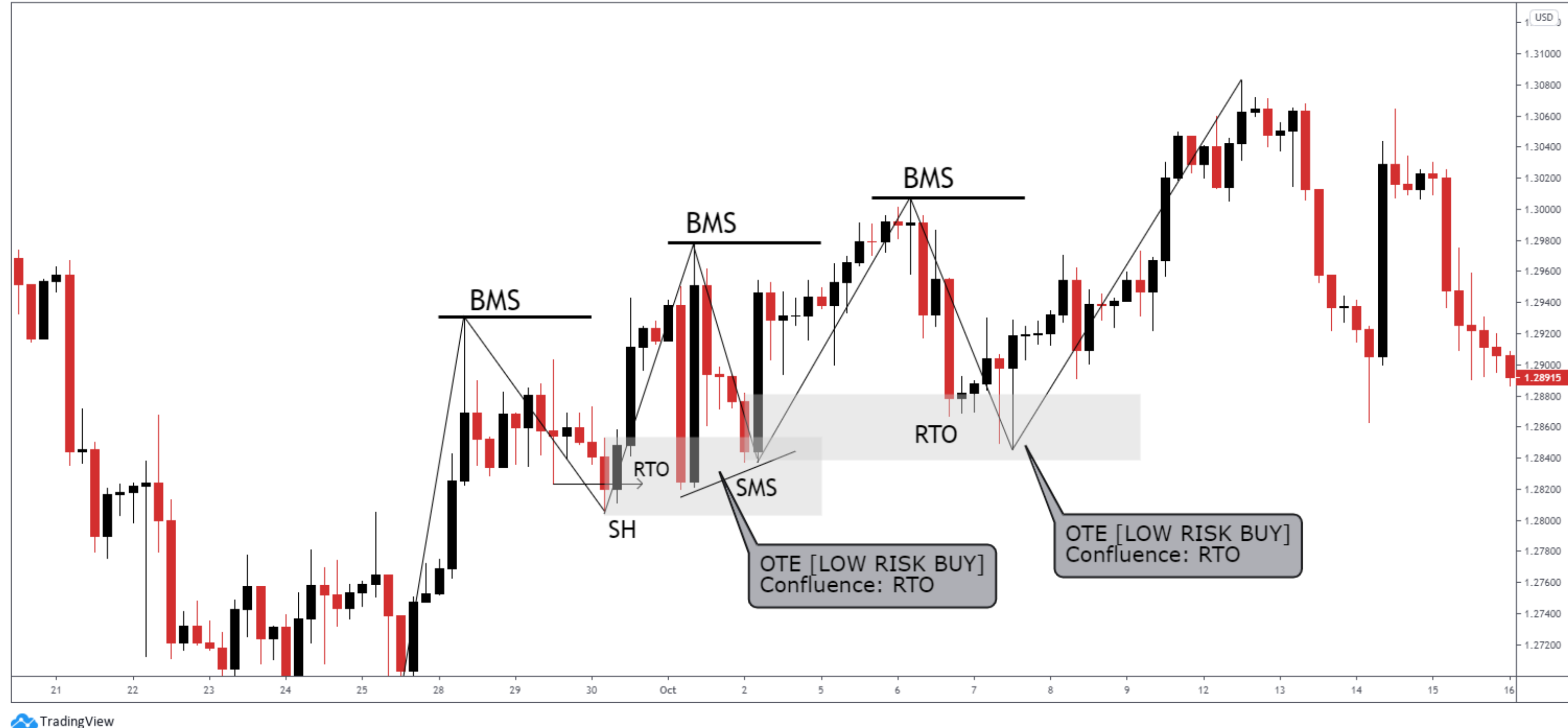

## Bullish Market Structure

## Confluence: SH + BMS + RTO AND SMS + BMS + RTO.

# GBP/USD



**Bullish AMD with a RTO during the Distribution Phase.**

**NOTE: Trade during London Open, New York Open, High Impact News Events.**

# GBP/USD

OANDA:GBPUSD, 60 1.28967 ▲ +0.00375 (+0.29%) O:1.29190 H:1.29224 L:1.28952 C:1.28967

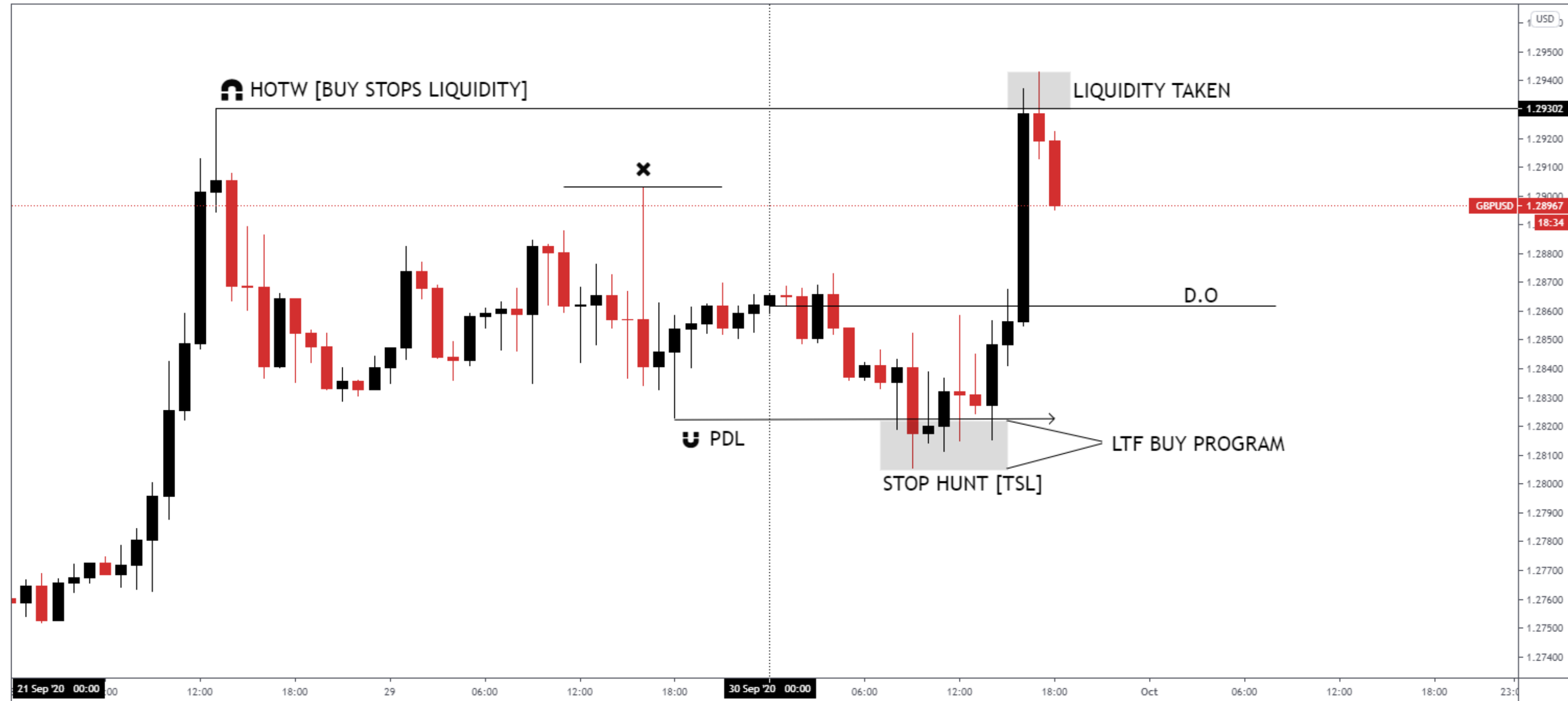

TradingView

**PDL Liquidity run = SH = Turtle Soup Long.**

**NOTE: Trade during London Open, New York Open, High Impact News Events.**

# GBP/USD

WadeFxSetups published on TradingView.com, September 30, 2020 18:48:33 SAST

OANDA:GBPUSD, 5 1.28998 ▲ +0.00406 (+0.32%) O:1.28971 H:1.28998 L:1.28957 C:1.28998



## LTF Setup: SMS + BMS + RTO Below PDL.

**NOTE: Trade during London Open, New York Open, High Impact News Events.**

# GBP/USD



**Accumulation, Manipulation and Distribution | PDH Liquidity Run Confluence: London Open.**

# GBP/USD

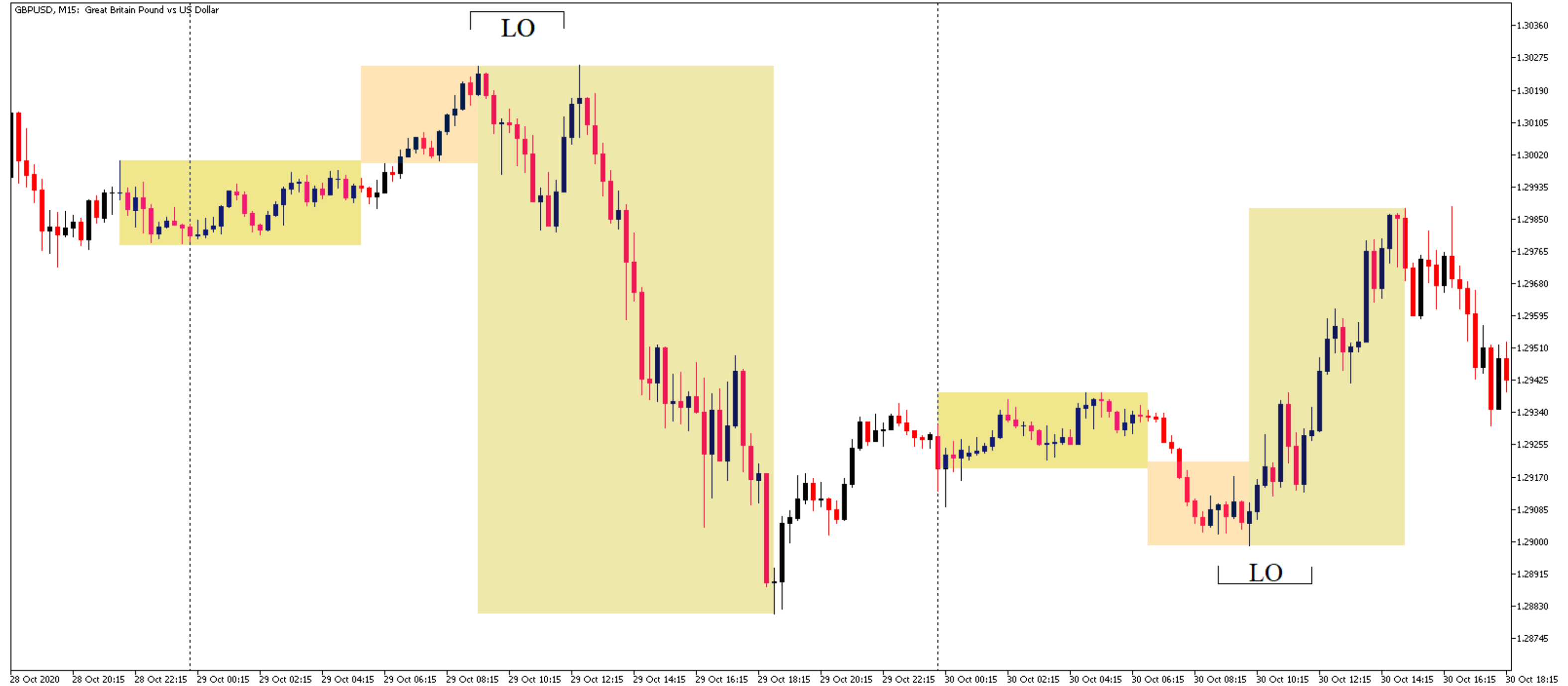

**Accumulation, Manipulation and Distribution.**  
**Confluence: London Open.**

# GBP/USD

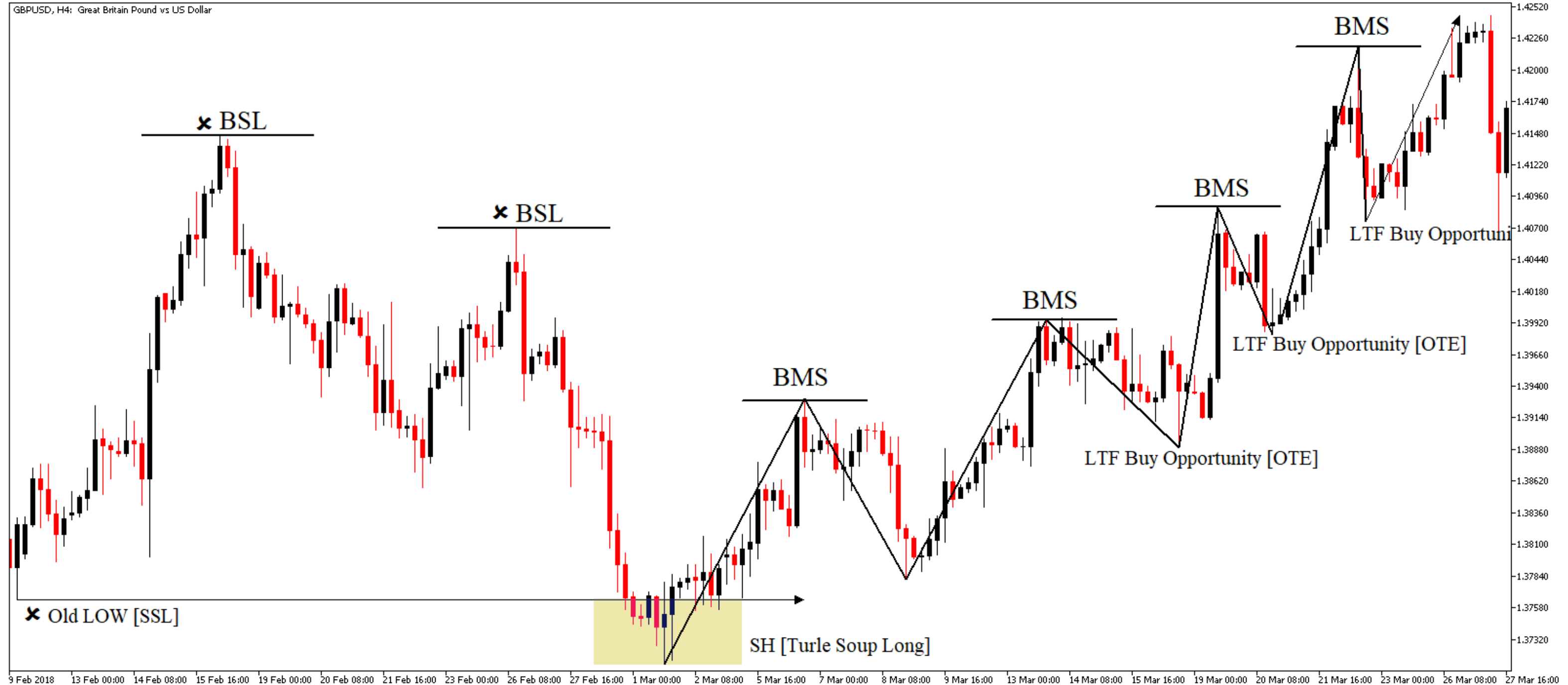

**Turtle Soup Long and Bullish Market Structure**  
**LTF Buy opportunities on HTF OTE**

# EUR/USD

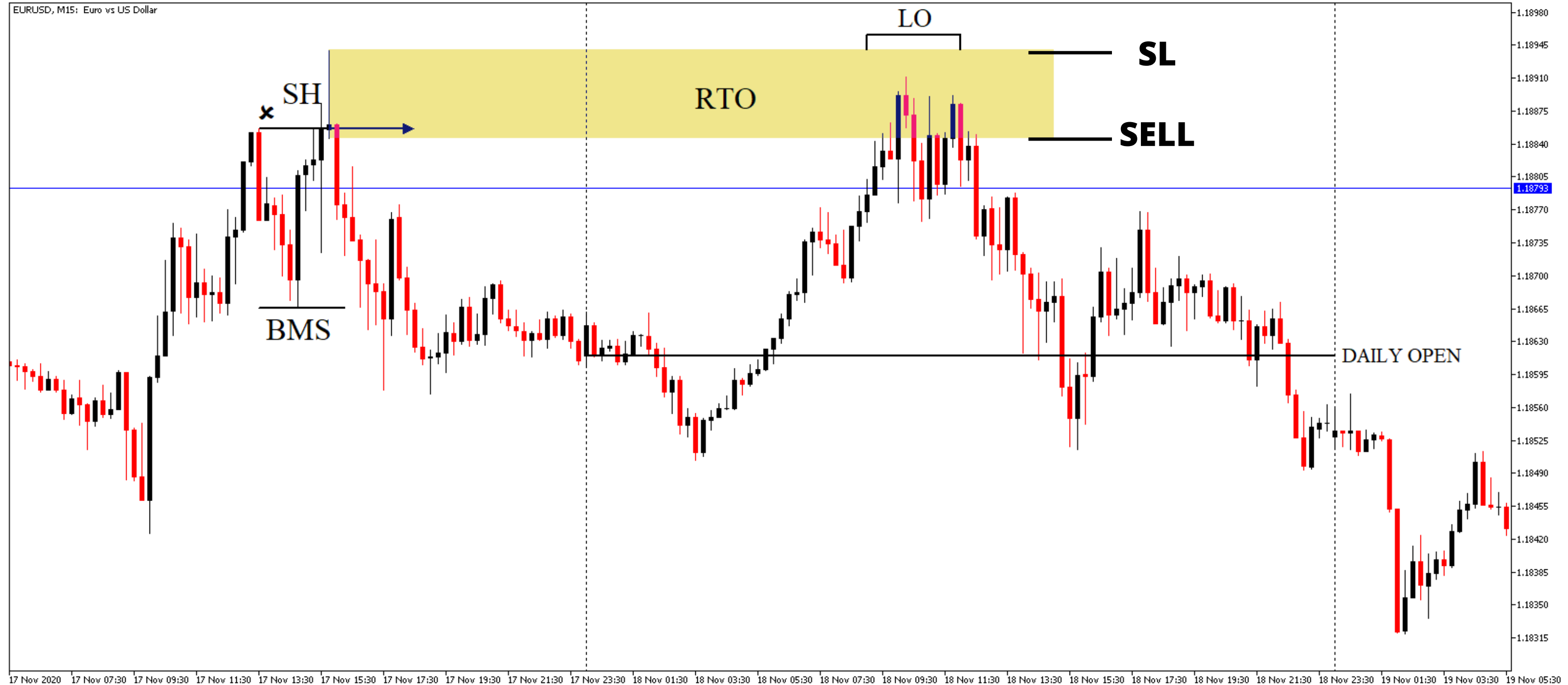

**SH + BMS + RTO**

**Confluence: RTO during London Open.**



# EUR/USD

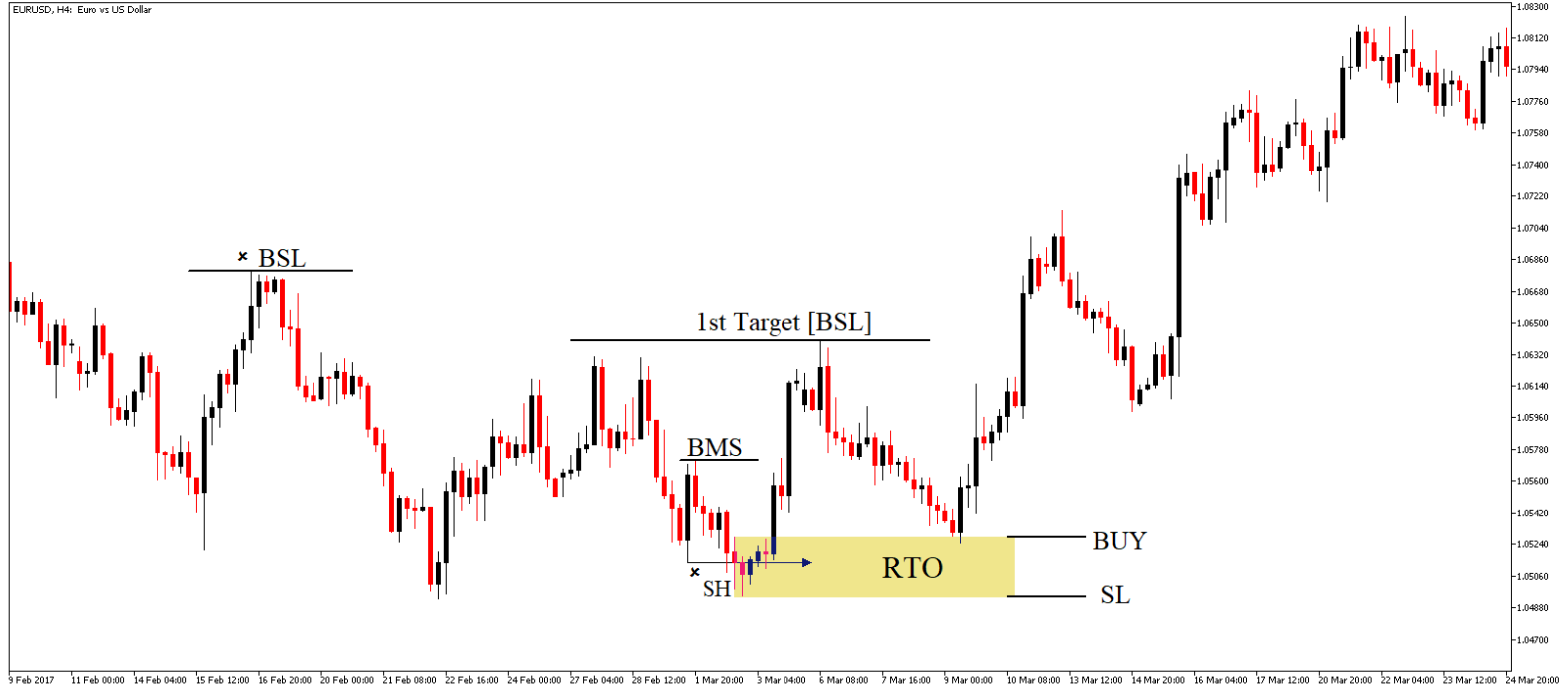

**SH + BMS + RTO**

**NOTE: The H4 RTO Could be refined in LTF entry.**

# EUR/USD

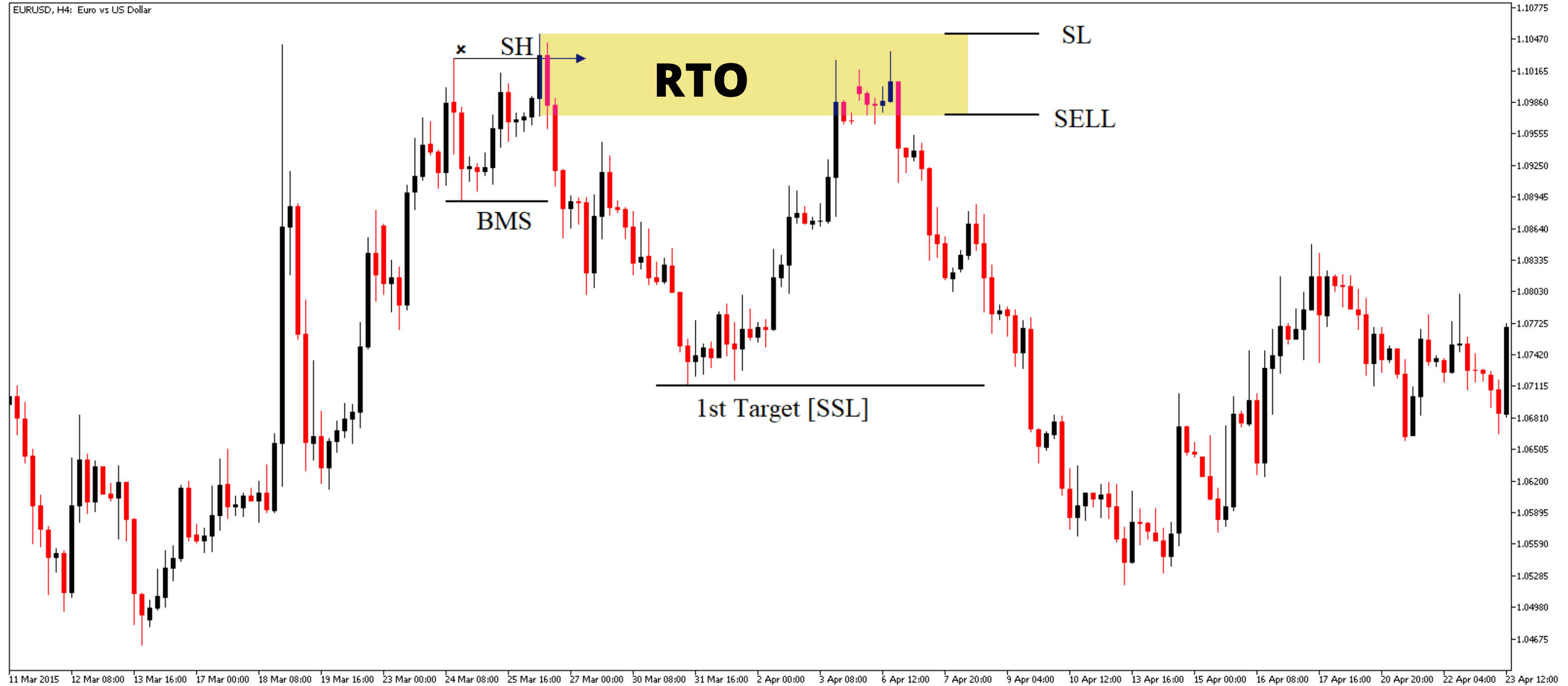

**SH + BMS + RTO**

**NOTE: The H4 RTO Could be refined in LTF entry.**

# EUR/USD

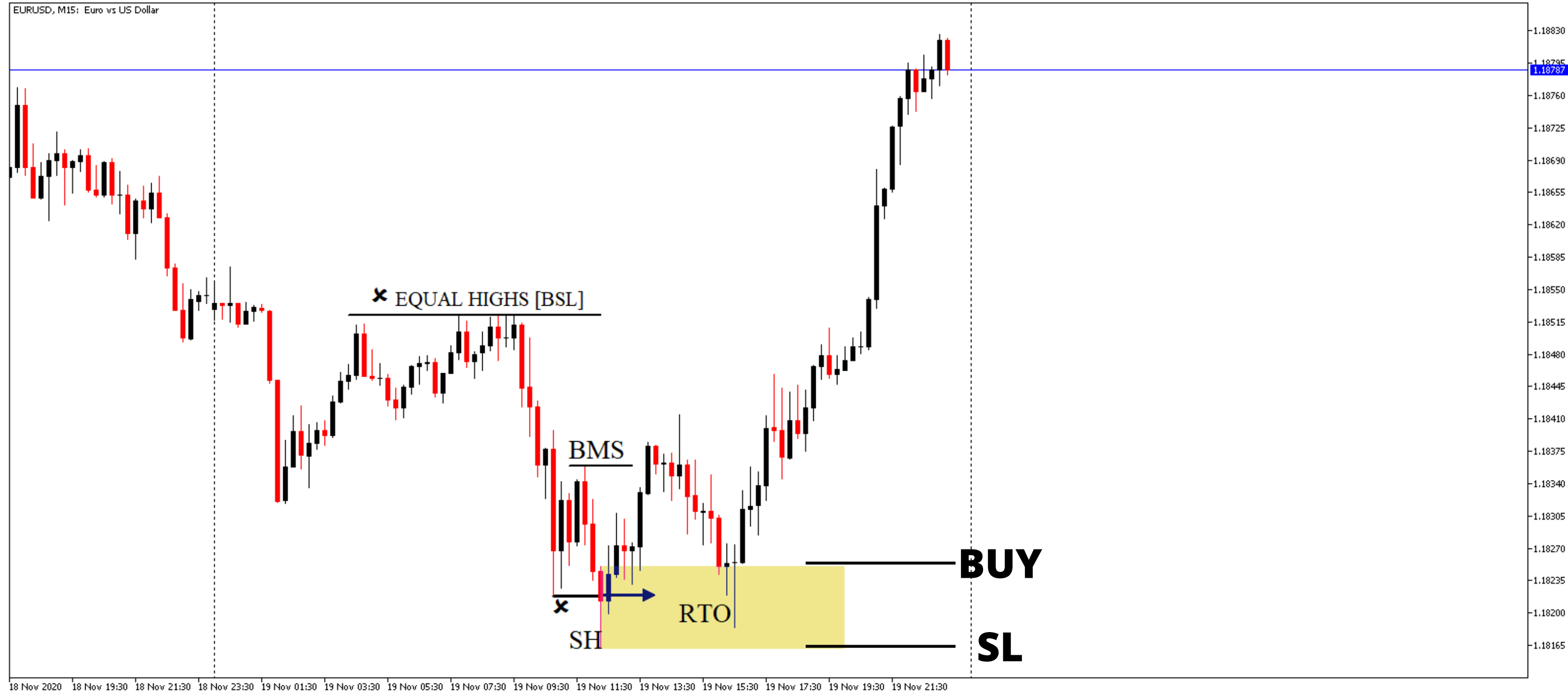

**SH + BMS + RTO.**

**NOTE: Trade during London Open, New York Open, High Impact News Events.**

# GBP/USD

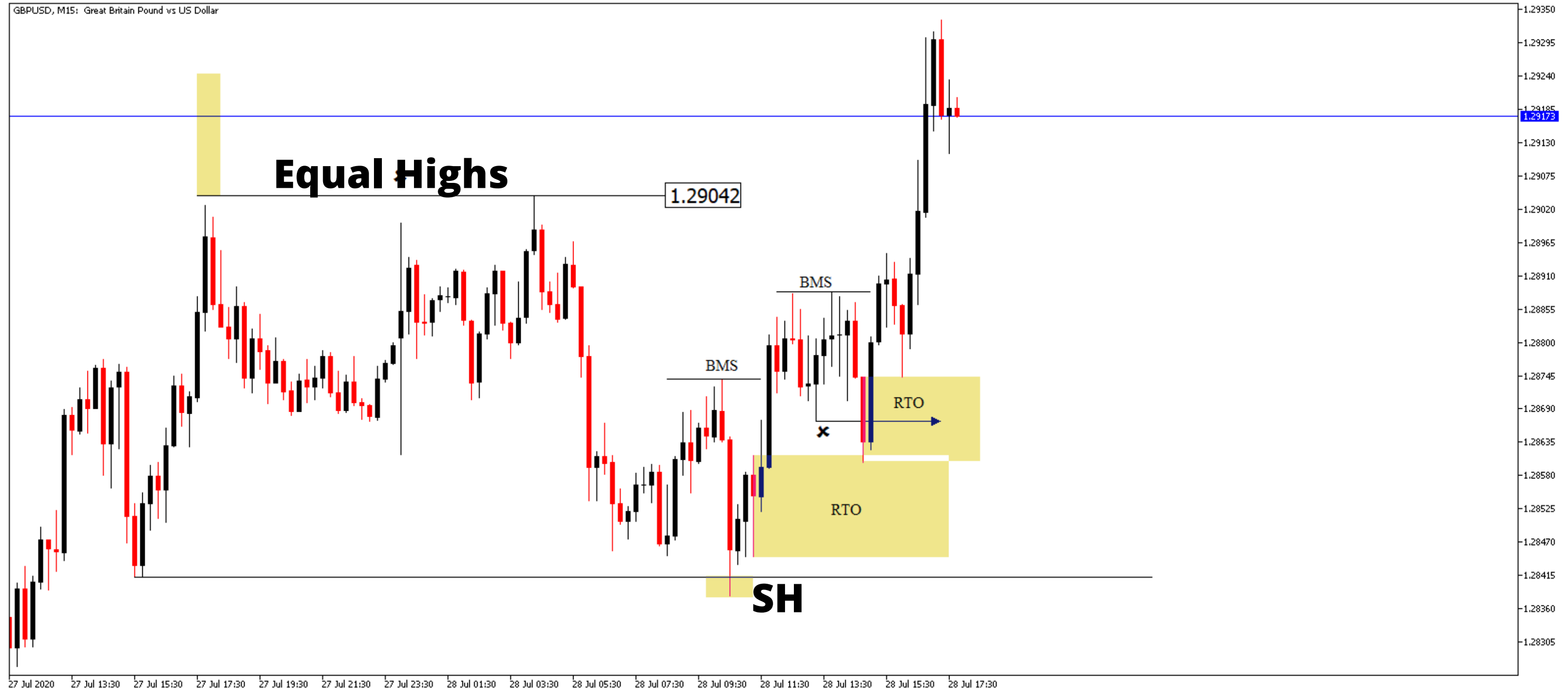

**After SH, Buy opportunities available on every RTO.**

**NOTE: Trade during London Open, New York Open, High Impact News Events.**

# GBP/USD

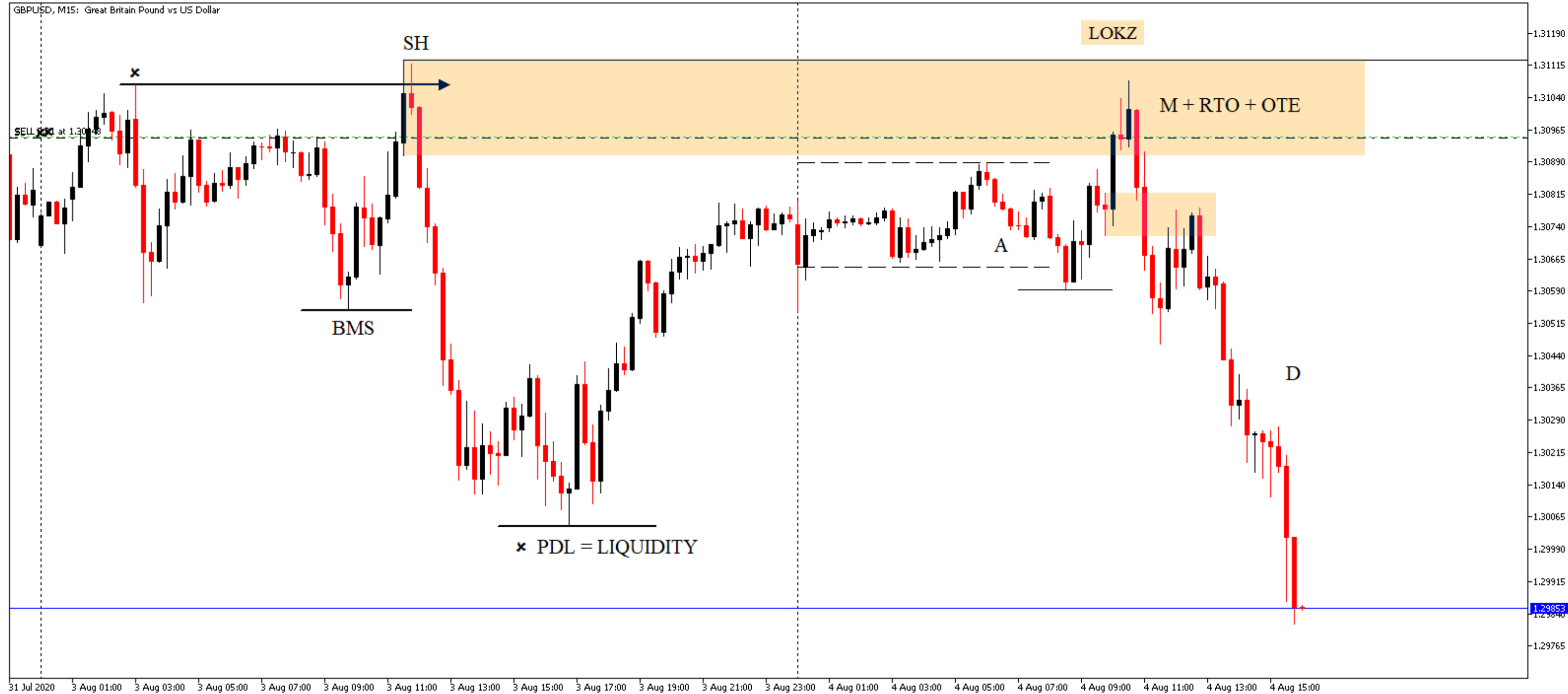

**SH + BMS + RTO combined with AMD.**

**NOTE: Trade during London Open, New York Open, High Impact News Events.**

# GBP/USD

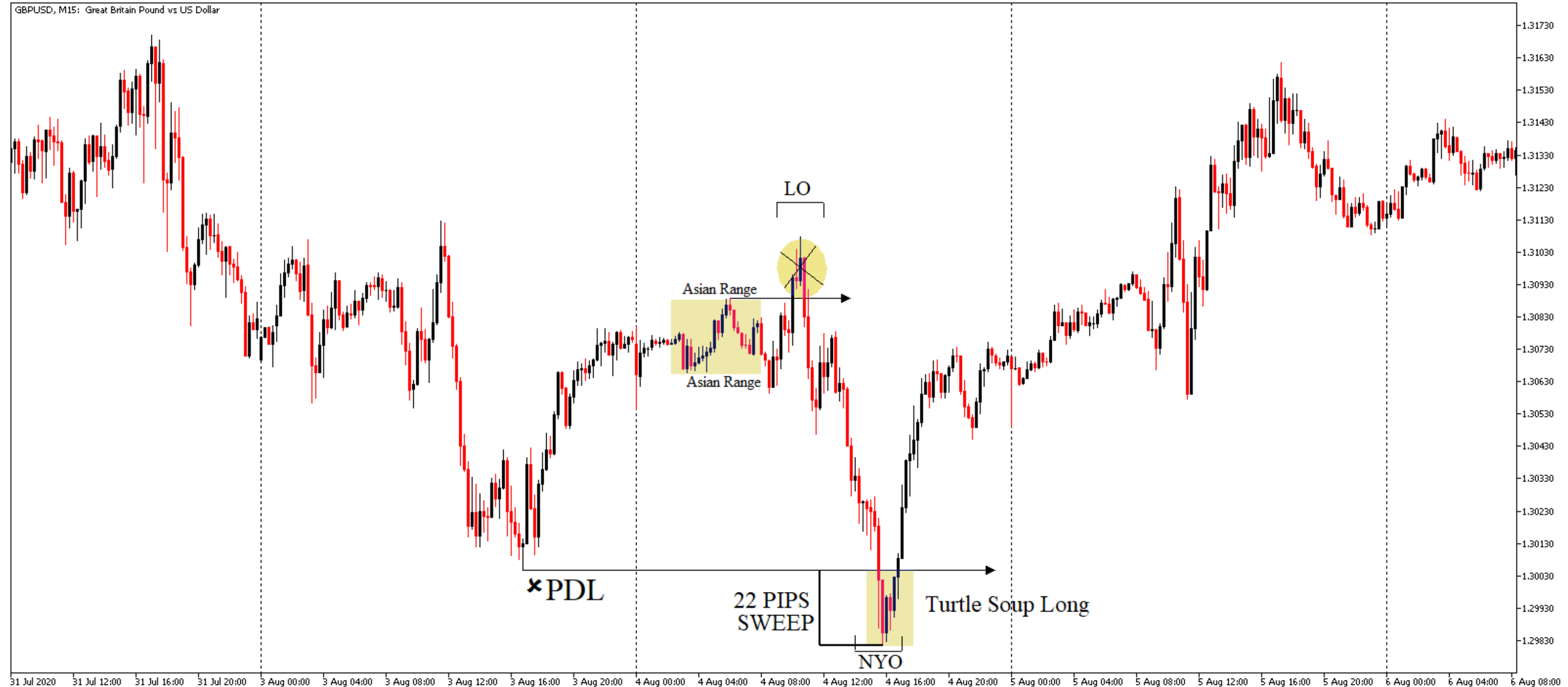

**PDL Liquidity run = SH = Turtle Soup Long.**

**NOTE: Trade during London Open, New York Open, High Impact News Events.**

# GBP/USD

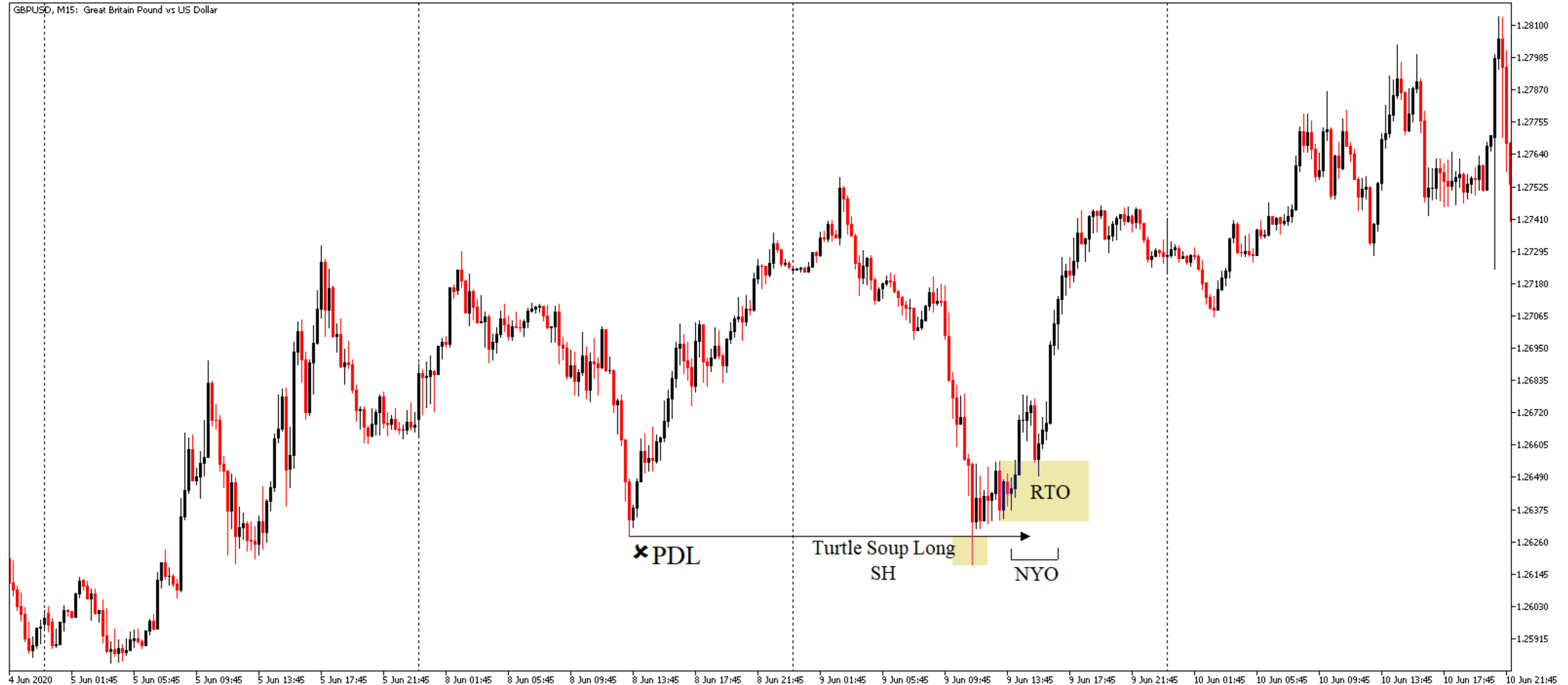

**PDL Liquidity run = SH, After SH, Buy every OB in LTF.**

**NOTE: Trade during London Open, New York Open, High Impact News Events.**

# EUR/USD



**The Market Hardly reverses without taking Liquidity!**  
**After HTF SH look for LTF entry setups.**



# **Thank You For Reading**



**WADE\_FX\_SETUPS**

**Written By: WADE\_FX\_SETUPS**

**Twitter: <https://twitter.com/wadefxsetups>**

**Instagram: [https://www.instagram.com/wade\\_fx\\_setups/](https://www.instagram.com/wade_fx_setups/)**

**Telegram Channel: <https://t.me/wadefxsetups>**